

| REVISIONS | BY |
|-----------|----|
| | |
| | |
| | |
| | |
| | |
| | |
| | |
| | |
| | |
| | |

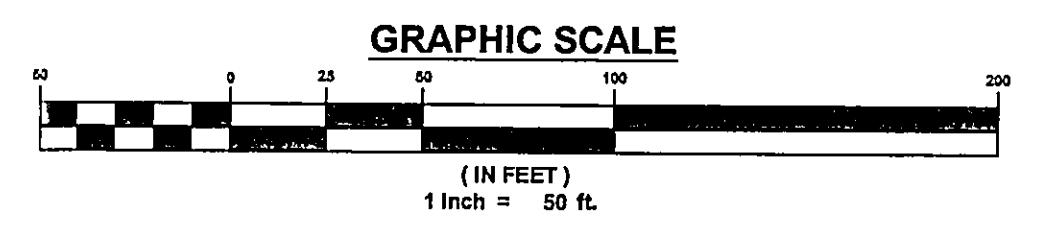

Situated in the Township of Perry, County of Lake and State of Ohio and known as being part of Lot 32 of said Perry Township and also being the west 414.33 feet of Sublot 20 of Perry Acres Colony Subdivision, recorded plat, Volume C, Page 16, Lake County Record of Plats.

Bearings used herein are based on said Riverwood Subdivision as recorded in Volume 27, Page 28, Lake County record of Plats and are to denote angular relationship only and do not represent true north.

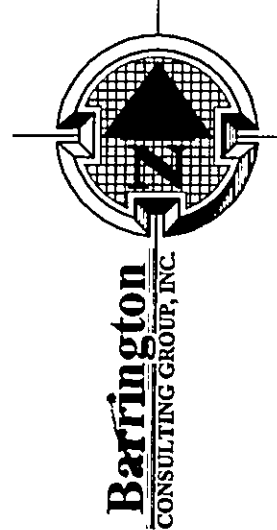
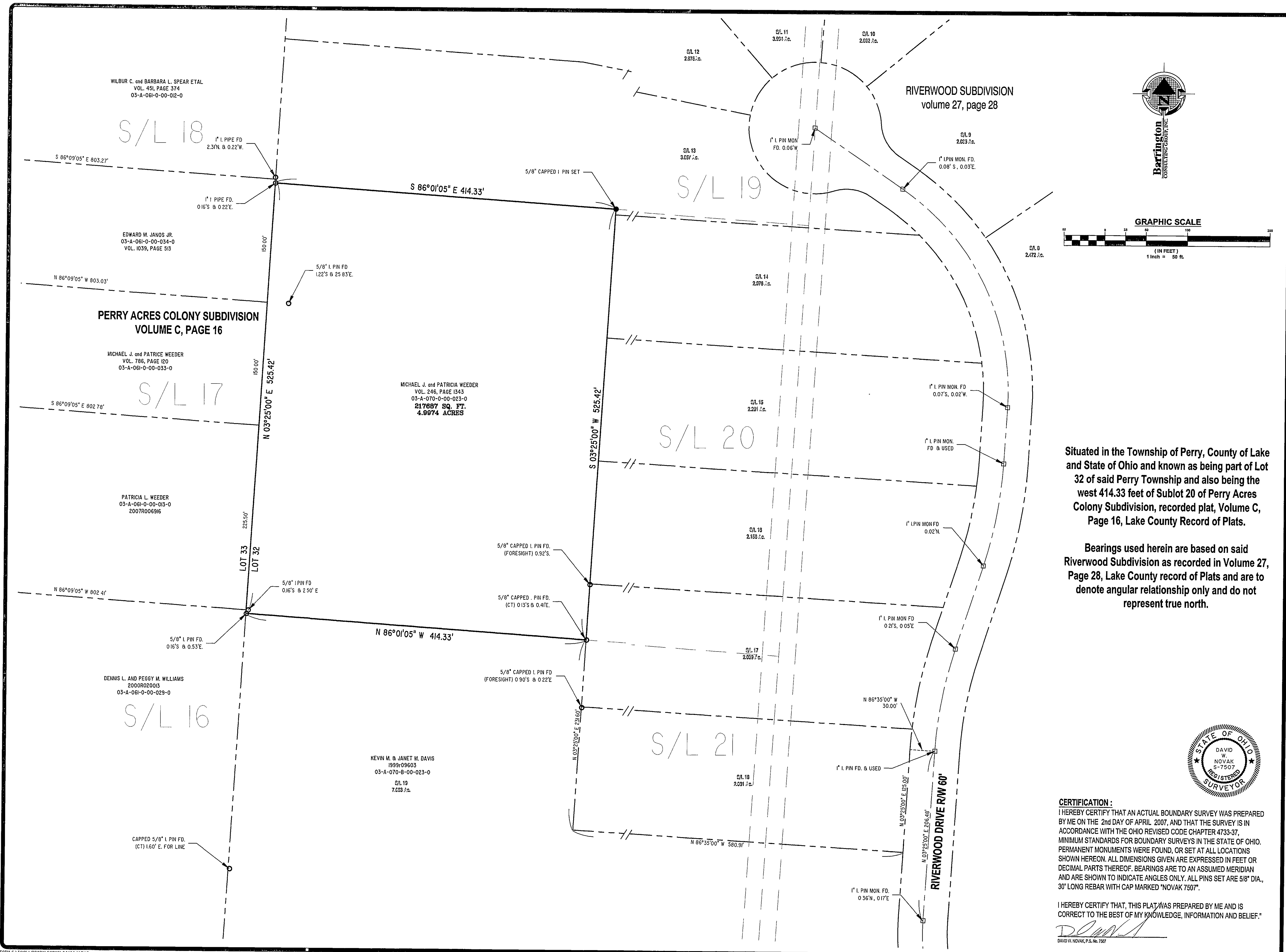
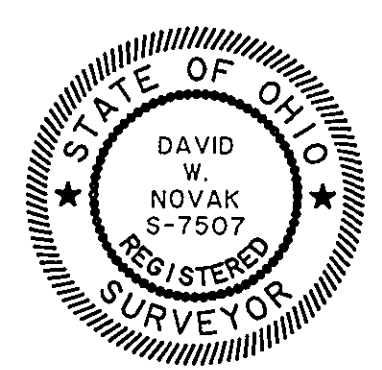

CERTIFICATION:
 I HEREBY CERTIFY THAT AN ACTUAL BOUNDARY SURVEY WAS PREPARED BY ME ON THE 2nd DAY OF APRIL 2007, AND THAT THE SURVEY IS IN ACCORDANCE WITH THE OHIO REVISED CODE CHAPTER 4733-37, MINIMUM STANDARDS FOR BOUNDARY SURVEYS IN THE STATE OF OHIO. PERMANENT MONUMENTS WERE FOUND, OR SET AT ALL LOCATIONS SHOWN HEREON. ALL DIMENSIONS GIVEN ARE EXPRESSED IN FEET OR DECIMAL PARTS THEREOF. BEARINGS ARE TO AN ASSUMED MERIDIAN AND ARE SHOWN TO INDICATE ANGLES ONLY. ALL PINS SET ARE 5/8" DIA., 30" LONG REBAR WITH CAP MARKED "NOVAK 7507".

I HEREBY CERTIFY THAT, THIS PLAT WAS PREPARED BY ME AND IS CORRECT TO THE BEST OF MY KNOWLEDGE, INFORMATION AND BELIEF.

David W. Novak
 DAVID W. NOVAK, P.S. No. 7507

Barrington
 CONSULTING GROUP, INC.
 9114 TYLER BLVD., MENTOR, OHIO 44060
 PHONE 440.205.1260 FAX 440.205.1262
 BCG@BarringtonCGI.com

WEEDER
 Mike Weeder
 4497 ROUTE 322
 ORWELL, OHIO 44076
 440 272-5612

BOUNDARY SURVEY
 4697 BALDWIN ROAD
 PERRY TWP., OHIO 44081
WEEDER RESIDENCE

DRAWN
BRL
 CHECKED
DWN
 DATE
APRIL 2, 2007
 SCALE
1" = 50'
 JOB NO.
07024
 SHEET

OF SHEETS