

3A-79-4

NEW SURVEY



SITUATED IN THE TOWNSHIP OF PERRY,
COUNTY OF LAKE STATE OF OHIO AND
BEING IN LOT 31 OF TOWNSHIP II,
RANGE VII OF THE CONNECTICUT
WESTERN RESERVE

KIRK & PATRICIA BETTELEY
VOL 836 PG 726
PARCEL#3A 79 5

GILBERT & LUCY CLAUDIO
VOL 1132 PG 361
PARCEL#3A 79 4
1.5981 ACRES

JOSEPH & BRENDA ERSEK
VOL 28 PG 617
PARCEL#3A 79-56

JOSEPH & BRENDA ERSEK
VOL 847 PG 600
PARCEL#3A 79-30

RAILROAD SPIKE FD
TURNEY RD

POINT OF BEGINNING

RIVER RD 60'

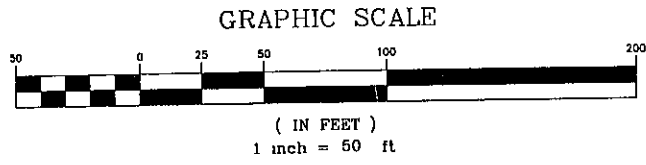
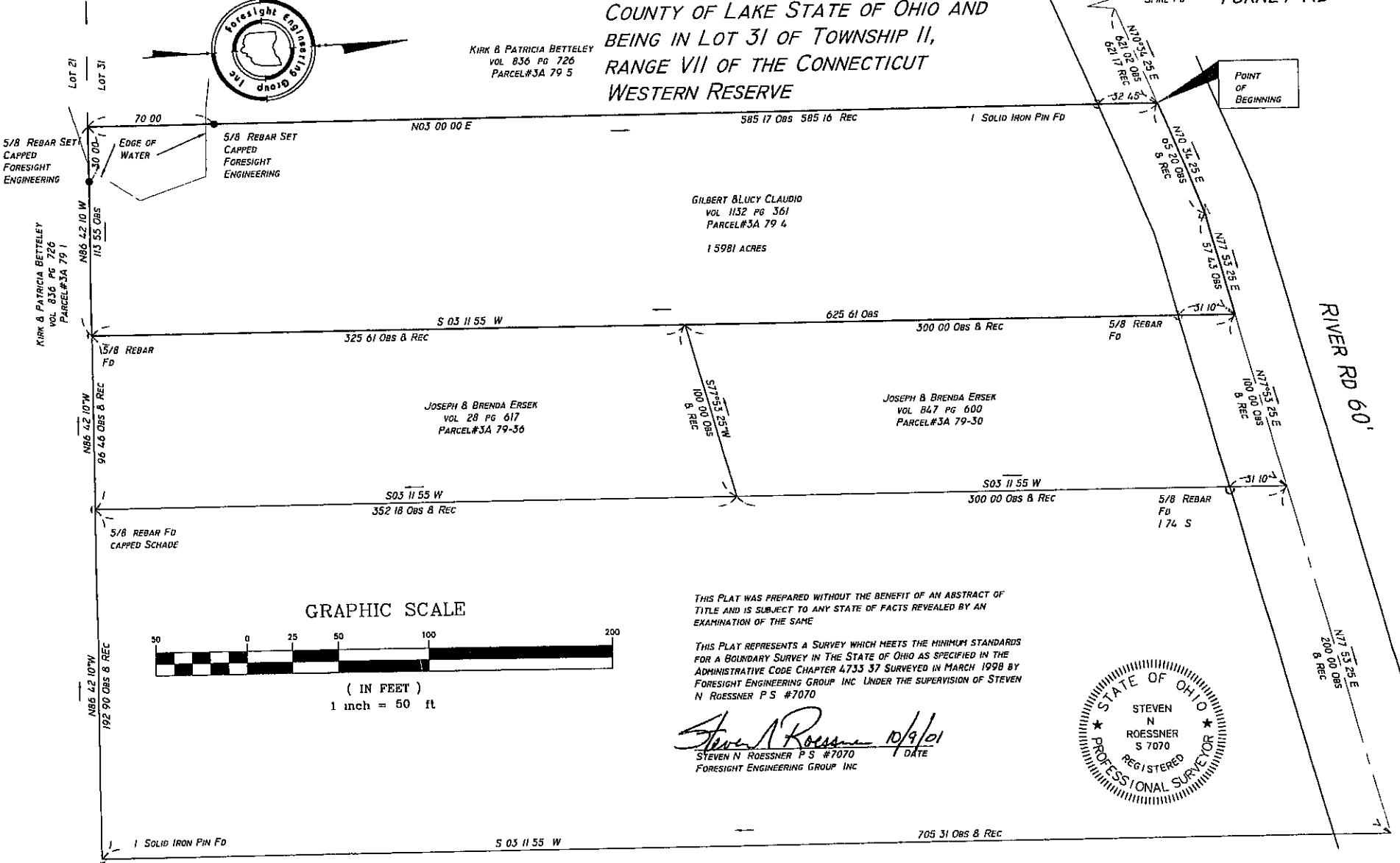

THIS PLAT WAS PREPARED WITHOUT THE BENEFIT OF AN ABSTRACT OF TITLE AND IS SUBJECT TO ANY STATE OF FACTS REVEALED BY AN EXAMINATION OF THE SAME

THIS PLAT REPRESENTS A SURVEY WHICH MEETS THE MINIMUM STANDARDS FOR A BOUNDARY SURVEY IN THE STATE OF OHIO AS SPECIFIED IN THE ADMINISTRATIVE CODE CHAPTER 4733.37 SURVEYED IN MARCH 1998 BY FORESIGHT ENGINEERING GROUP INC UNDER THE SUPERVISION OF STEVEN N ROESSNER P S #7070

Steven N Roessner 10/9/01
STEVEN N ROESSNER P S #7070 DATE
FORESIGHT ENGINEERING GROUP INC

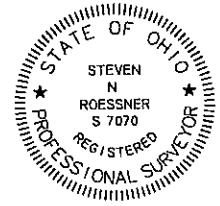

Foresight Engineering Group
Engineers & Surveyors

SCALE	1" = 50'
HOZ. VERT. NUM.	
FILE NAME	19980701.Plot
DATE	Oct. 8 2001

Gilbert & Lucy Claudio
River Rd
Perry Twp - Lake County - Ohio
Plat of Survey