

NORTH RIDGE ROAD
U.S. ROUTE 20 - 60' RW
S 71°40'03" W
178.35' SURVEY
178.18' OBS

RESURVEY OF LANDS

ALL THAT CERTAIN LANDS SITUATE IN LOTS 81 & 91, TOWNSHIP OF PERRY, TOWNSHIP NUMBER 11 NORTH, RANGE VII WEST, IN THE CONNECTICUT WESTERN RESERVE SURVEY, COUNTY OF LAKE, STATE OF OHIO. A RESURVEY OF THE LANDS TO ZAIB, INC., AS RECORDED IN DOCUMENT NUMBER 2009R032746 (PPN 03-A-084-0-00-008-0) IN THE OFFICE OF THE COUNTY RECORDER.

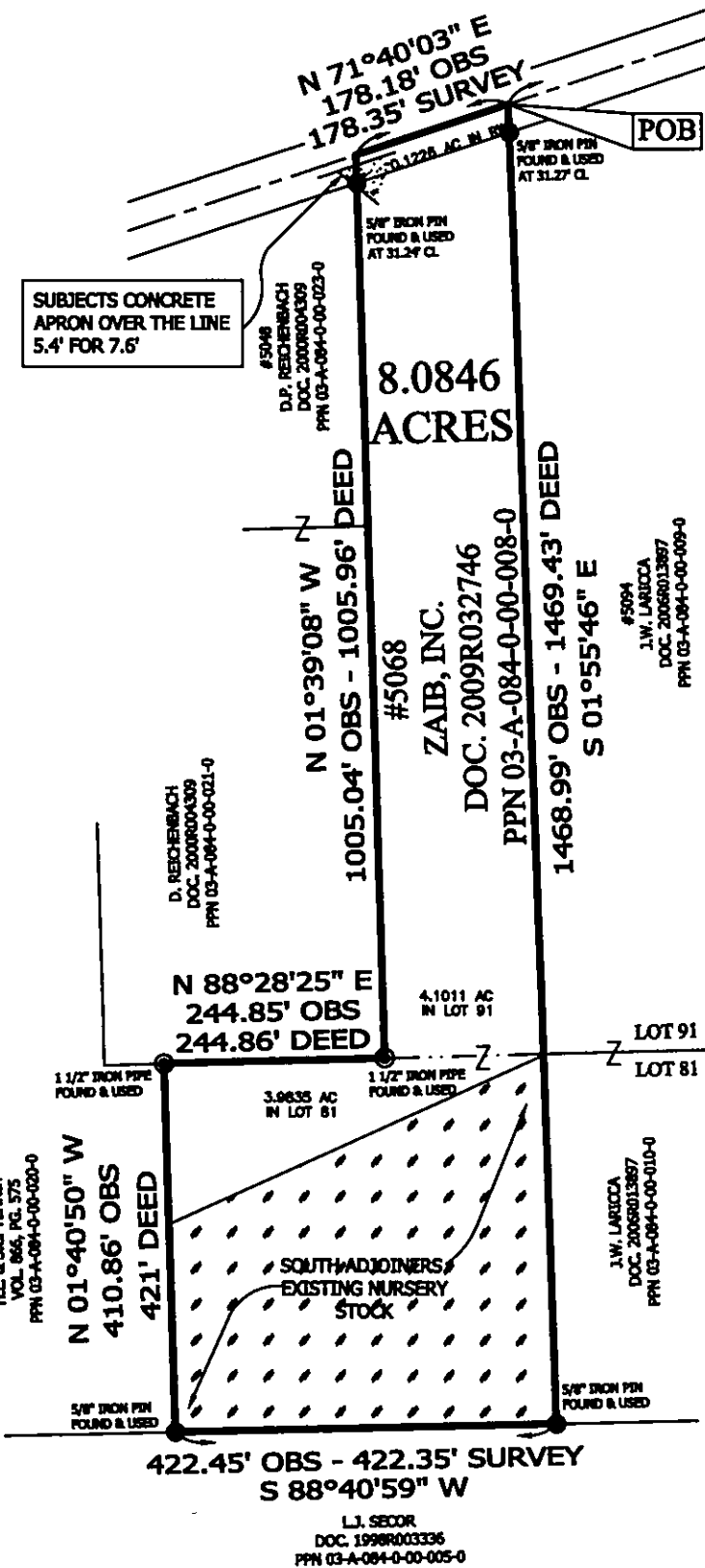

TOWNLINER ROAD - 50' RW

NOTES & REFERENCES

- DEEDS OF RECORD
- SURVEY BY CRABBS' & FULLERSON DATED DEC. 1919 FOR MCALMONT
- SURVEY BY BABCOCK & JONES DATED MARCH 2008, FOR KELLY - FILE 08-021
- OCCUPATION AGREES WITH TITLE LINES AS PREVIOUSLY MONUMENTED EXCEPT AS SHOWN ON THIS PLAT



SCALE: 1" = 200'
SURVEY: JULY 19, 2013
MAP: JULY 22, 2013

LEGEND

- IRON PIN FOUND/SET
- ⊙ IRON PIPE
- STONE MONUMENT
- ⊠ MONUMENT BOX
- ⊙ P.K. NAIL FOUND/SET
- DRILL HOLE FOUND
- CALC CALCULATED
- MEAS MEASURED
- OBS OBSERVED
- DEED DEED RECITED
- PLAT PLAT RECITED

PREPARED FOR: <p style="text-align: center;">ZAIB, INC.</p>	PROJECT NAME: <p style="text-align: center;">RESURVEY OF LANDS</p>	PROJECT ADDRESS: 5068 NORTH RIDGE ROAD PERRY, OHIO
PROJECT LOCATION: <p style="text-align: center;">LAKE COUNTY, OHIO</p>		JOB NUMBER: <p style="text-align: center;">5698</p>
FOR INQUIRIES CONCERNING THIS SURVEY CONTACT: <div style="text-align: center;"> CRABBS' SURVEYING SERVICE P.O. BOX 908 PAINESVILLE, OHIO 44077 1-800-488-3968 </div>		CHK: T. STOCKER DRN: S. LOVEDDY REV: PAGE 1 OF 1

THIS SURVEY WAS PERFORMED TO AN ACCURACY AS SET FORTH IN THE 2003 OHIO ADMINISTRATIVE CODE 4733-37.

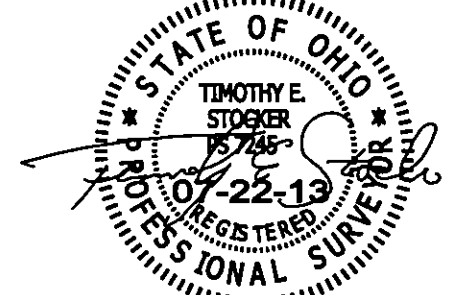

TIMOTHY E. STOCKER, P.S. 7245