

NORFOLK SOUTHERN COMBINED RAILROAD
VOL. 699, PG. 436
04A999000300A

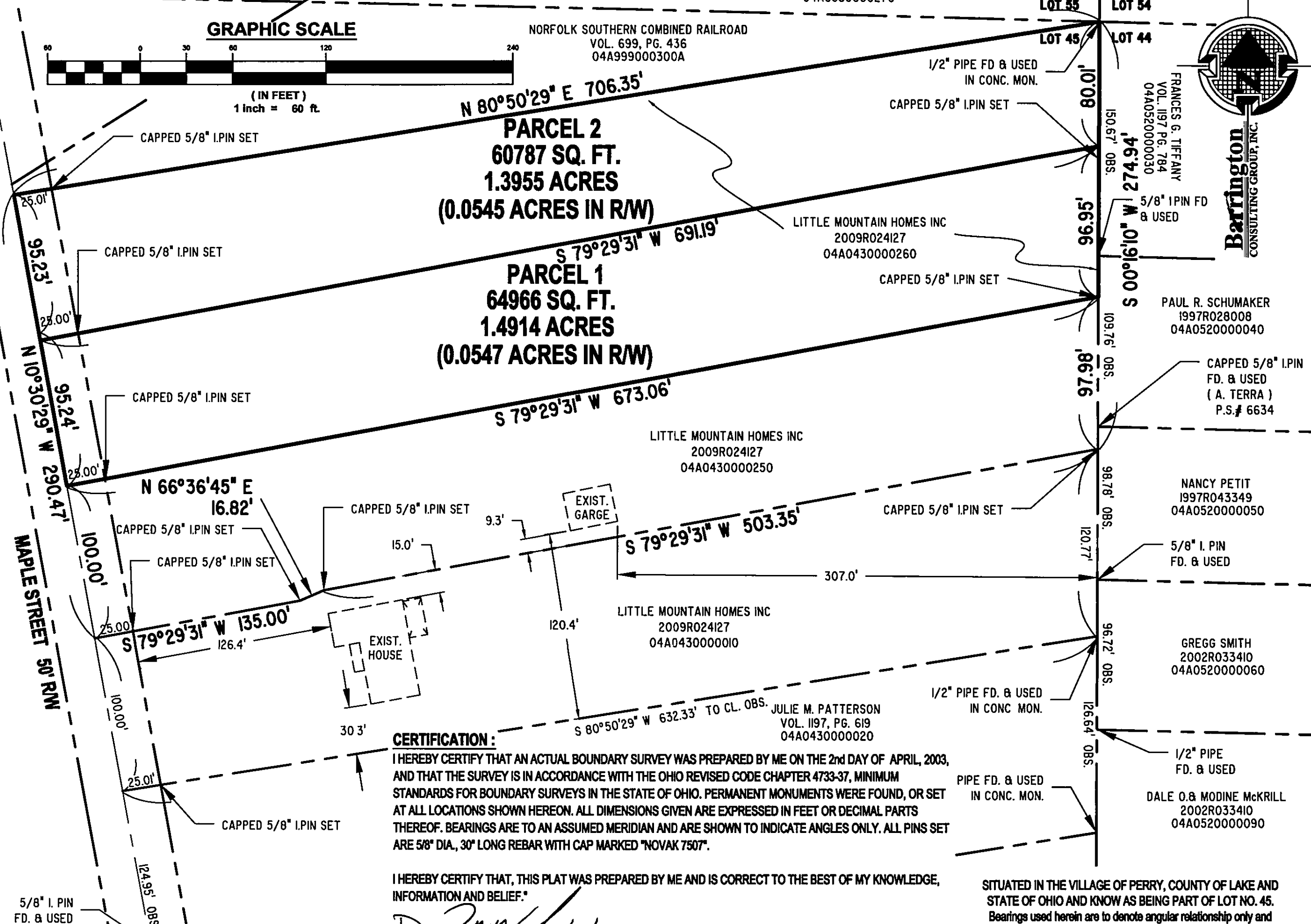

PARCEL 2
60787 SQ. FT.
1.3955 ACRES
(0.0545 ACRES IN RW)

PARCEL 1
64966 SQ. FT.
1.4914 ACRES
(0.0547 ACRES IN RW)

CERTIFICATION :
I HEREBY CERTIFY THAT AN ACTUAL BOUNDARY SURVEY WAS PREPARED BY ME ON THE 2nd DAY OF APRIL, 2003, AND THAT THE SURVEY IS IN ACCORDANCE WITH THE OHIO REVISED CODE CHAPTER 4733-37, MINIMUM STANDARDS FOR BOUNDARY SURVEYS IN THE STATE OF OHIO. PERMANENT MONUMENTS WERE FOUND, OR SET AT ALL LOCATIONS SHOWN HEREON. ALL DIMENSIONS GIVEN ARE EXPRESSED IN FEET OR DECIMAL PARTS THEREOF. BEARINGS ARE TO AN ASSUMED MERIDIAN AND ARE SHOWN TO INDICATE ANGLES ONLY. ALL PINS SET ARE 5/8" DIA., 30" LONG REBAR WITH CAP MARKED "NOVAK 7507".

I HEREBY CERTIFY THAT, THIS PLAT WAS PREPARED BY ME AND IS CORRECT TO THE BEST OF MY KNOWLEDGE, INFORMATION AND BELIEF.

David W. Novak
DAVID W. NOVAK, P.S. No. 7507

SITUATED IN THE VILLAGE OF PERRY, COUNTY OF LAKE AND STATE OF OHIO AND KNOW AS BEING PART OF LOT NO. 45. Bearings used herein are to denote angular relationship only and does not represent true north.

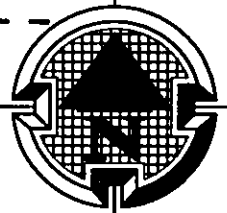

Barrington
CONSULTING GROUP, INC.

| REVISIONS | BY |
|--------------------|-----|
| CTY REVIEW 1/19/10 | WSO |
| | |
| | |
| | |
| | |
| | |
| | |

Barrington
CONSULTING GROUP, INC.
9114 TYLER BLVD., MENTOR, OHIO 44060
PHONE 440.295.1260 FAX 440.295.1262
www.BarringtonCGI.com



LOT SPLIT
4351 MAPLE STREET, PERRY VILLAGE, OH
PPN 04A-043-00-026-0
LITTLE MOUNTAIN HOMES, INC.

| | |
|-----------------------|-------------------|
| BY DWN | CHECKED DWN |
| DATE JAN. 19, 2010 | SCALE 1" = 60' |
| JOB NO. 02046-LS2 | SHEET |
| OF | SHEETS |

W:\2002\02046\02046 20100119 LS2.dwg, 1/19/2010 11:48:29 AM, Copyright Barrington Consulting Group