

MAP OF SURVEY
FOR
STEPHEN & REBECCA CHAPLIN

KNOWN AS BEING PART OF LOT 55
IN RANGE 7, TOWNSHIP 11 OF THE
CONNECTICUT WESTERN RESERVE
VILLAGE OF PERRY
COUNTY OF LAKE - STATE OF OHIO

THOMAS & JUDITH ERNST
VOLUME 92, PAGE 17
4A-44F-11

MATHEW & CYNTHIA AULT
DOC #200149655
4A-44F-14

CARL & JANET NYBERG
DOC #200020630
4A-44F-15

LORETO IAFELICE LANDSCAPING CO., INC
VOLUME 828, PAGE 889
4A-44-30

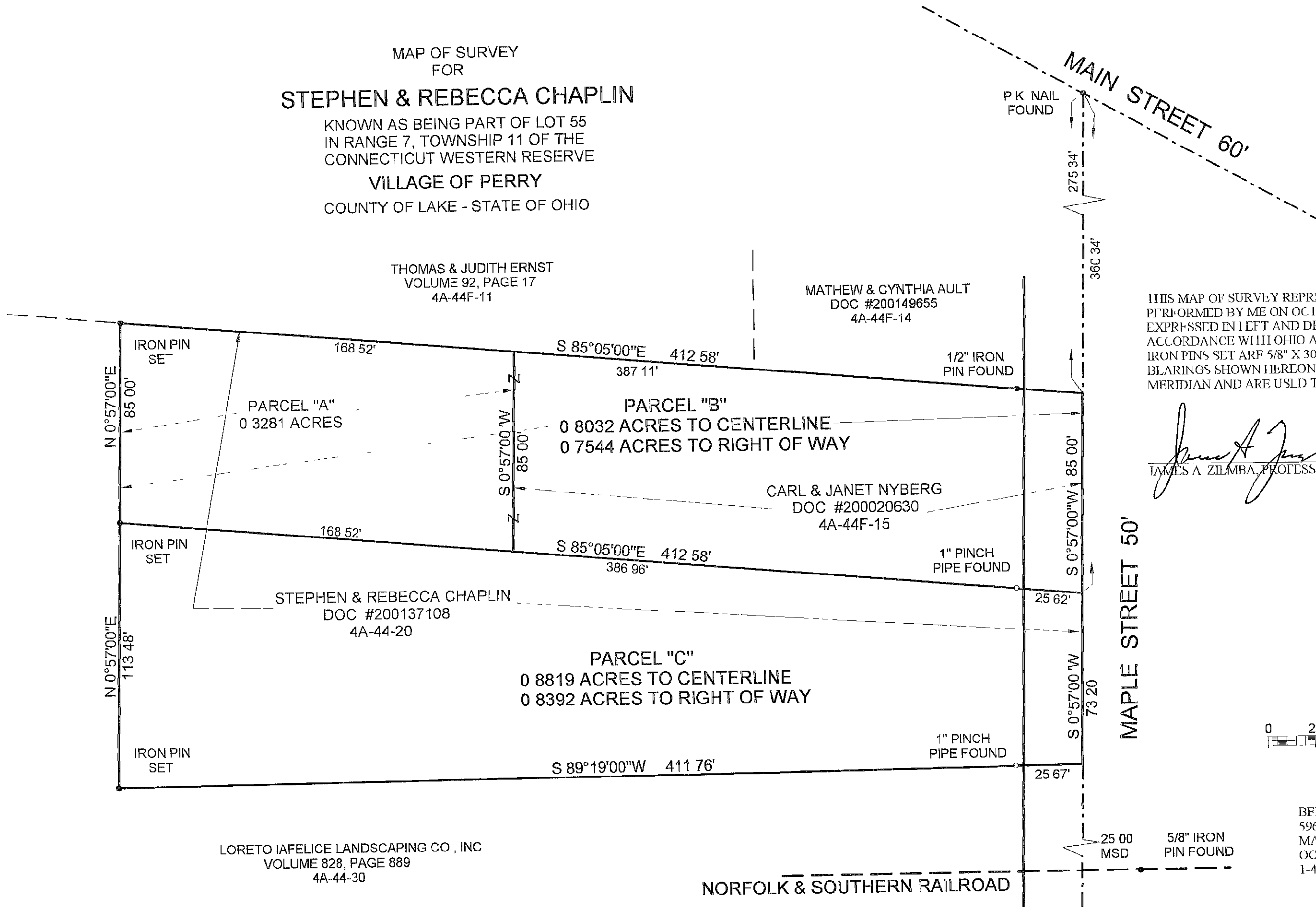

MAIN STREET 60'

MAPLE STREET 50'

NORFOLK & SOUTHERN RAILROAD

THIS MAP OF SURVEY REPRESENTS A TRUE FIELD SURVEY
PERFORMED BY ME ON OCTOBER 21 2002. DISTANCES ARE
EXPRESSED IN FEET AND DECIMAL PARTS THEREOF IN
ACCORDANCE WITH OHIO ADMINISTRATIVE CODE 4733-37.
IRON PINS SET ARE 5/8" X 30" REBAR CAPPED "#7094".
BLAZINGS SHOWN HEREON ARE TO AN ASSUMED
MERIDIAN AND ARE USED TO DEFINE ANGLES ONLY.

James A. Ziemba 10-21-02
JAMES A. ZIEMBA, PROFESSIONAL SURVEYOR #7094

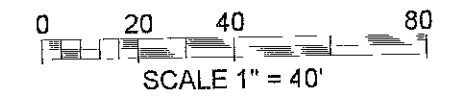
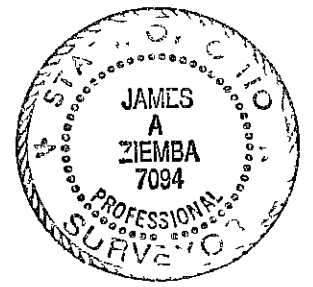

BENCHMARK SURVEY COMPANY
5964 SOUTH RIDGE ROAD
MADISON OHIO 44057-9741
OCTOBER 21 2002
1-440-428-8599