

PLAT OF SURVEY

IN THE VILLAGE OF PERRY, COUNTY OF LAKE, and STATE OF OHIO:
PART OF LOT 55

04-A-044-A-00-021-0
4191 MAPLE STREET

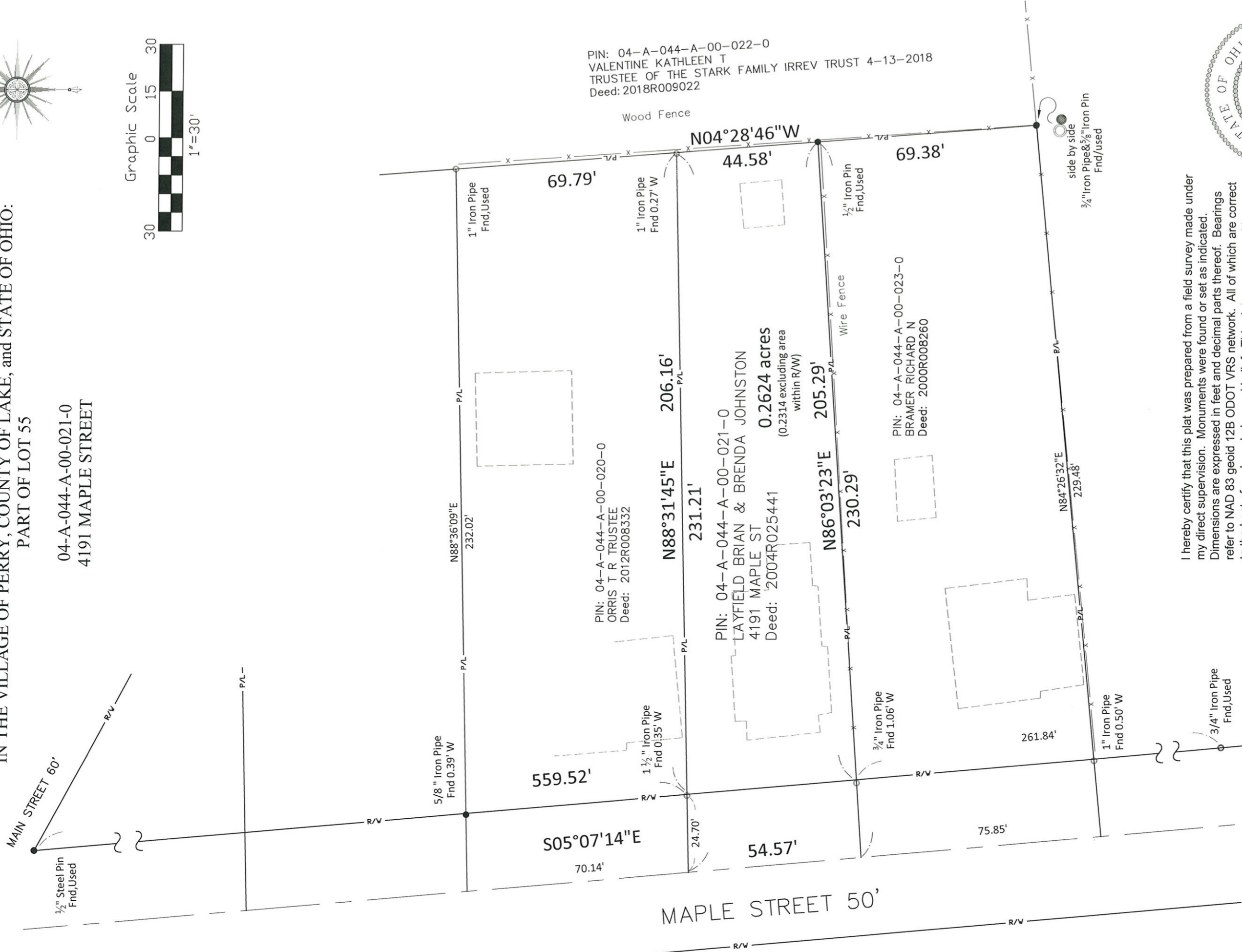
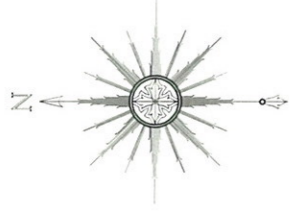

PIN: 04-A-044-A-00-022-0
VALENTINE KATHLEEN T
TRUSTEE OF THE STARK FAMILY IRREV TRUST 4-13-2018
Deed: 2018R009022

PIN: 04-A-044-A-00-020-0
ORRIS T R TRUSTEE
Deed: 2012R008332

PIN: 04-A-044-A-00-021-0
LAYFIELD BRIAN & BRENDA JOHNSTON
4191 MAPLE ST
Deed: 2004R025441

PIN: 04-A-044-A-00-023-0
BRAMER RICHARD N
Deed: 2000R008260



I hereby certify that this plat was prepared from a field survey made under my direct supervision. Monuments were found or set as indicated. Dimensions are expressed in feet and decimal parts thereof. Bearings refer to NAD 83 geoid 12B ODOT VRS network. All of which are correct to the best of my knowledge and belief. This plat was prepared in accordance with the provisions of Chapter 4733-37 of the Ohio Administrative Code. This plat was prepared without the benefit of an abstract of title and is subject to any state of facts revealed by an examination of the same. Surveyed parcel had no bearings or distances, and now ones shown are measured as observed.

Scott A. Smith Dec 5, 2018
Scott A. Smith, P.S. # 7721

LAND DESIGN consultants
www.LDcinc.net



ENGINEERS · PLANNERS · SURVEYORS
9025 Osborne Drive Mentor, Ohio 44060
TEL: (440) 255-8463 (440) 951-LAND
FAX: (440) 255-9575