

BOUNDARY SURVEY FOR PENNYMAC CORP

SITUATED IN THE VILLAGE OF PERRY, COUNTY OF LAKE, AND STATE OF OHIO AND KNOWN AS BEING
PART OF LOT NO. 55 IN SAID VILLAGE OF PERRY

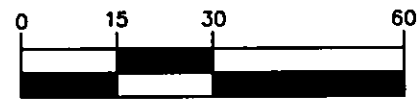

GRAPHIC SCALE



(IN FEET)
1 inch = 30 ft.

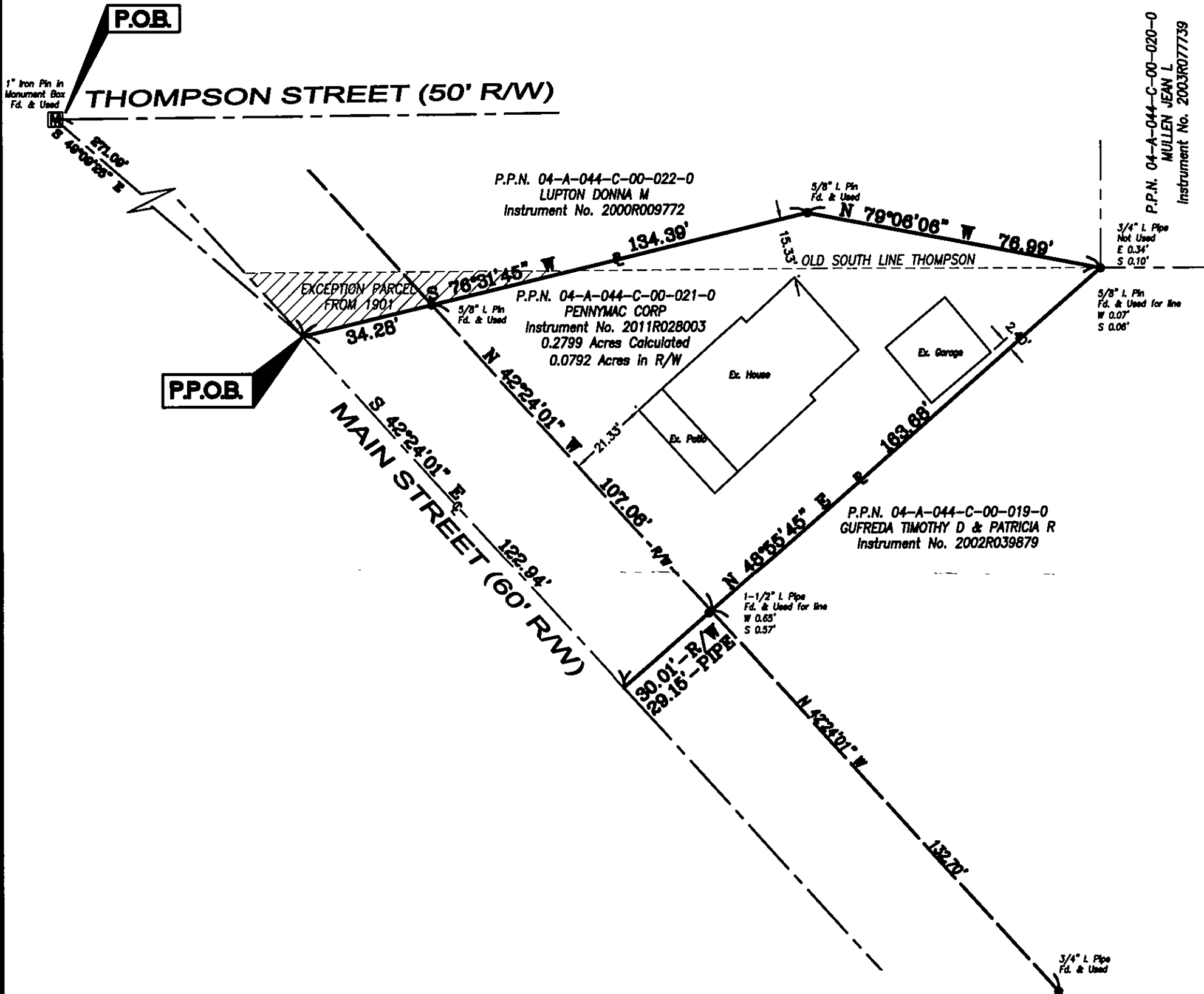

INFORMATION PERTAINING TO SURVEY PREPARATION:

~ All deeds referenced as shown hereon.

BASIS OF BEARING:

The centerline of Main Street, having a bearing of South 42°24'01" East, as shown hereon. This was determined by State Plane Coordinates, as established using O.D.O.T. VRS/RTK Statewide Network (NAD 1983-2007 Adjustment). Distances are shown at ground level.

SURVEYOR'S CERTIFICATION:

This plat was prepared from a field survey, analysis of recorded plats, deeds, and survey records. Bearings shown are shown to a meridian described hereon, and are intended to denote angles only. Distances shown are in feet and decimal parts thereof. All of which I certify to be correct to the best of my knowledge. I hereby certify I have surveyed the subject premises and prepared this drawing in accordance with the provisions of Chapter 4733-37 of the Ohio Administrative Code. Monumentation was found, referenced or set at all property corners. 5/8" Iron Pins, 30" long with an Orange Cap Stamped "BLR S-7774" were set.

LEGEND	
5/8" IRON PIN SET	●
MONUMENT FD. AS NOTED	○
CENTERLINE	—C—
PROPERTY LINE	—P—
EXISTING ADJOINERS	—E—
PROPERTY LINE	—P—
RIGHT-OF-WAY LINE	—R/W—



EXACTA OHIO

2132 E. 9th St., CLEVELAND, OH 44115
OFFICE: (216) 751-9000 FAX: (216) 752-9510
WEBSITE: www.exactaohio.com
JOB NO. A1754
AUGUST 13, 2012

G:\BLR\gdsk\proj\A1754\dwg\A1754.dwg 08/13/2012 brobinson 10:09

Bruce L. Robinson, P.S.
P.S. No. 7774
Date **8.13.2012**