

MAP OF SURVEY
FOR

DAVID & CANDICE BALISTRERI

KNOWN AS BEING PART OF LOT 55
IN RANGE 7, TOWNSHIP 11 OF THE
CONNECTICUT WESTERN RESERVE

VILLAGE OF PERRY

COUNTY OF LAKE - STATE OF OHIO

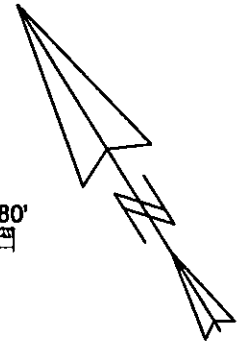
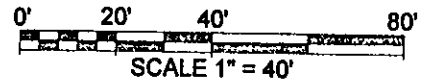
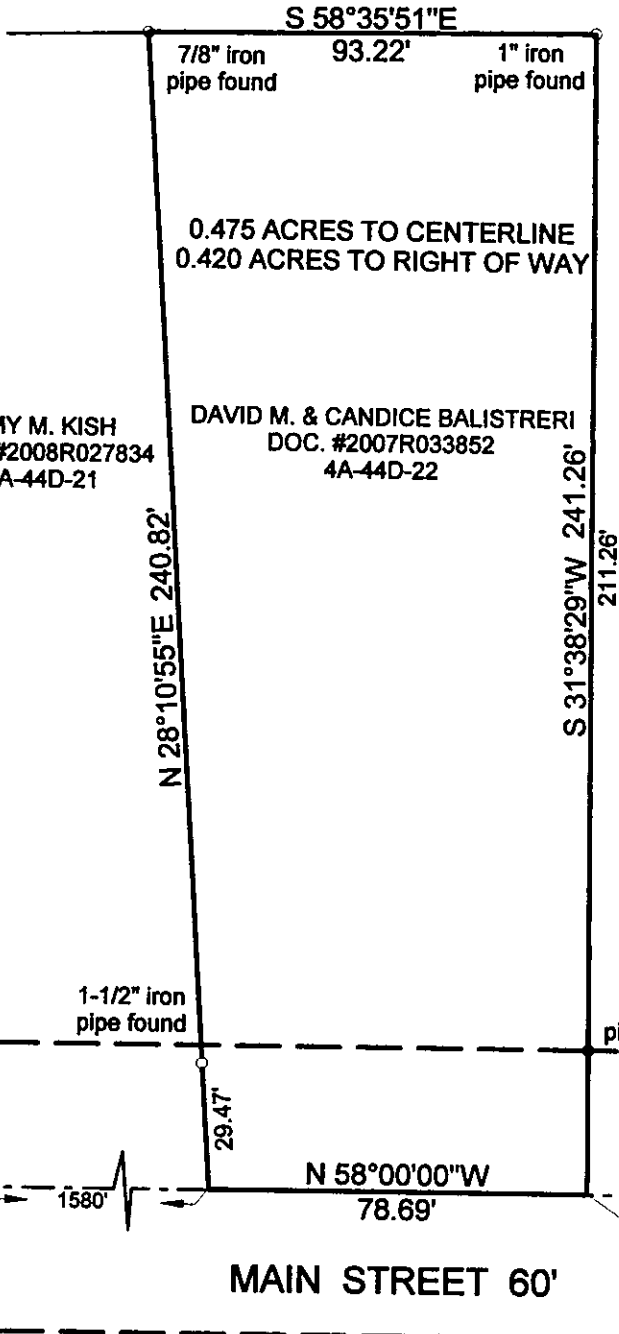

AMY M. KISH
DOC. #2008R027834
4A-44D-21

DAVID M. & CANDICE BALISTRERI
DOC. #2007R033852
4A-44D-22

THIS MAP OF SURVEY REPRESENTS A TRUE FIELD SURVEY
PERFORMED BY ME ON JANUARY 13, 2012. BEARINGS
SHOWN HEREON ARE TO AN ASSUMED MERIDIAN AND
ARE USED TO DENOTE ANGLES ONLY. IRON PIN SET IS
5/8" X 30" REBAR CAPPED "BENCHMARK #7094". DISTANCES
ARE EXPRESSED IN FEET AND DECIMAL PARTS THEREOF
IN ACCORDANCE WITH OHIO ADMINISTRATIVE CODE 4733-37.

James A. Ziemba 1-19-2012
JAMES A. ZIEMBA PROFESSIONAL SURVEYOR #7094

FREDRICK D. & NYRA R. FRAZIER Jr.
DOC. #2001R012422
4A-44D-3

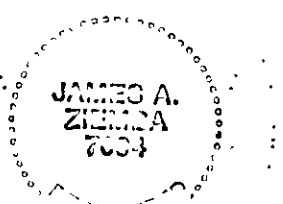

THOMPSON
STREET 50'

MAIN STREET 60'

BENCHMARK SURVEY COMPANY
5964 SOUTH RIDGE ROAD
MADISON, OHIO 44057
440-428-8599
JANUARY 13, 2012