

6'5-5-9

Manchester Road 60'

Center Road 60'

Dugan Em. 60'

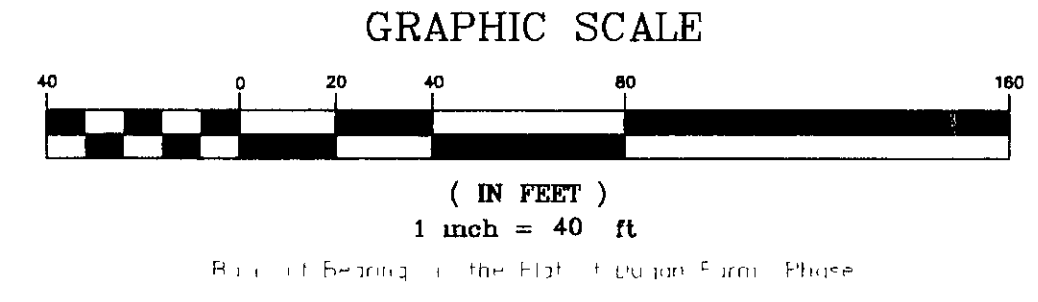
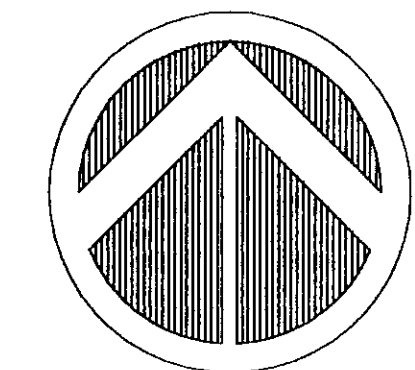
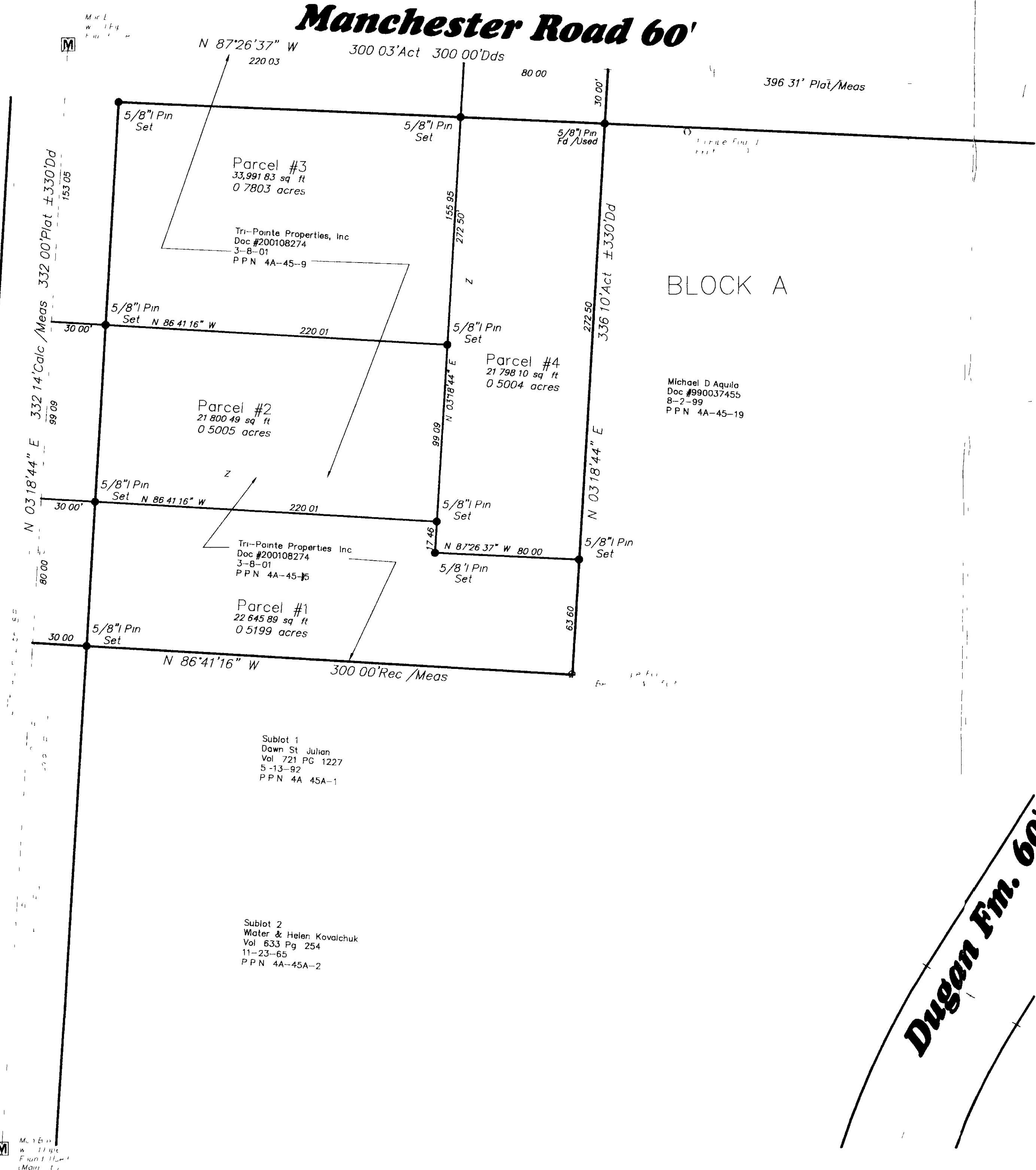

LOT SPLIT OF LANDS CONVEYED TO TRI-POINTE PROPERTIES, INC AS RECORDED IN DOC #20010824, P P N 'S 4A-45-5 AND 9

LANDS SHOWN ARE KNOWN AS BEING PART OF ORIGINAL PERRY TOWNSHIP LOT 65, SITUATED NOW IN THE VILLAGE OF PERRY, COUNTY OF LAKE, STATE OF OHIO

I HEREBY CERTIFY THAT THIS PLAT WAS PREPARED FROM A FIELD SURVEY MADE UNDER MY DIRECT SUPERVISION. MONUMENTS WERE FOUND TO SET AS INDICATED. DIMENSIONS ARE EXPRESSED IN FEET AND DECIMAL PART THEREOF. BEARINGS REFER TO THE DANAN FARM PLAT AS RECORDED IN VOLUME 38, PAGE 15 OF LAKE COUNTY PLAT RECORDS. ALL OF WHICH ARE SUBJECT TO THE BEST OF MY KNOWLEDGE AND BELIEF. THIS PLAT WAS PREPARED IN ACCORDANCE WITH THE PROVISIONS OF CHAPTER 4733-37 OF THE OHIO ADMINISTRATIVE CODE. THIS PLAT WAS PREPARED WITHOUT THE BENEFIT OF AN ABSTRACT OF TITLE AND I HAVE TO MY KNOWLEDGE REVEALED BY A REVISION OF THE SAME.

Robert A. Thompson 4.3.01

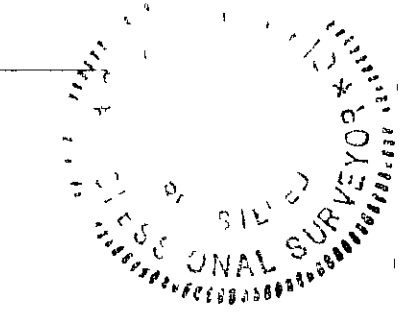

Sublot 1
Down St Julian
Vol 721 Pg 1227
S-13-92
P P N 4A-45A-1

Sublot 2
Water & Helen Kovalchuk
Vol 633 Pg 254
11-23-65
P P N 4A-45A-2

LDG INC dba
LAND DESIGN consultants
Civil Engineers and Surveyors
8585 EAST AVENUE MENTOR OHIO 44060
TELEPHONE 255-8463 354-6938 951-LAND