

MAP OF SURVEY  
FOR  
**MATTHEW & MONICA ERKKILA**  
KNOWN AS BEING PART OF LOTS 83 & 93  
IN RANGE 7, TOWNSHIP 11 OF THE  
CONNECTICUT WESTERN RESERVE  
NORTH PERRY VILLAGE  
COUNTY OF LAKE - STATE OF OHIO

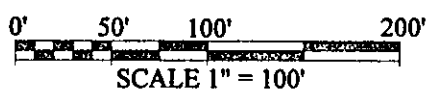

MATTHEW & MONICA ERKKILA  
DOC. #2004R004312  
5A-3-15

0.394 ACRES TO CENTERLINE  
0.350 ACRES TO RIGHT OF WAY

THIS MAP OF SURVEY REPRESENTS A TRUE FIELD SURVEY PERFORMED BY ME ON NOVEMBER 17, 2011. IRON PINS SET ARE 5/8" X 30" REBAR CAPPED "BENCHMARK #7094". BEARINGS SHOWN HEREON ARE TO AN ASSUMED MERIDIAN AND ARE USED TO DENOTE ANGLES ONLY. DISTANCES ARE EXPRESSED IN FEET AND DECIMAL PARTS THEREOF IN ACCORDANCE WITH OHIO ADMINISTRATIVE CODE 4733-37.

DAVID KRONER  
VOL. 534, PAGE 970  
5A-3-16

BRIJIM INC.  
DOC. #2000R035592  
5A-3-14

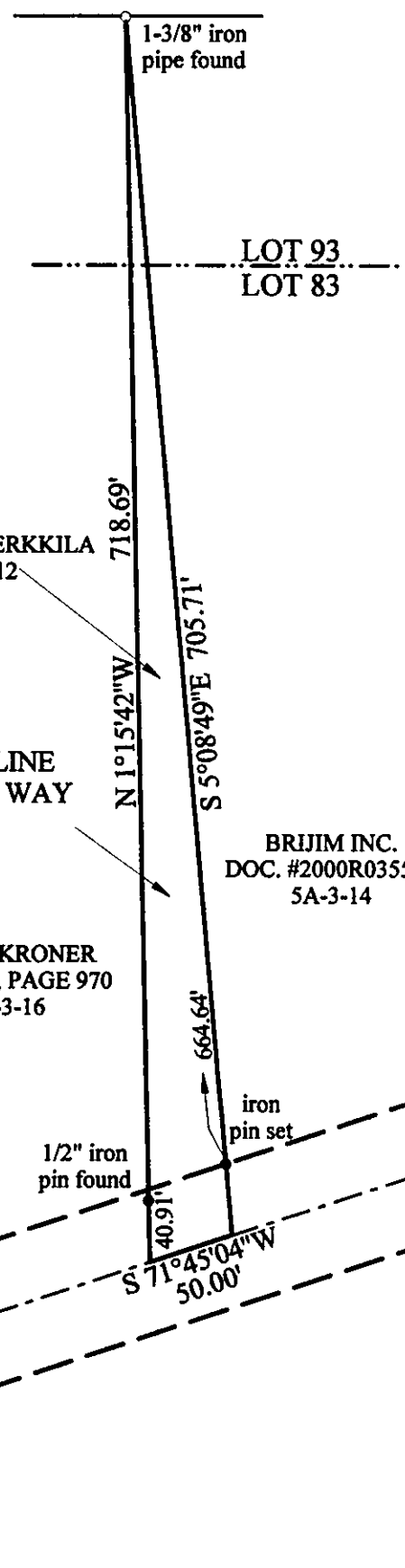

*James A. Ziemba* 11-21-2011  
JAMES A. ZIEMBA PROFESSIONAL SURVEYOR #7094



N 71°45'04"E 537.84'  
NORTH RIDGE ROAD (WIDTH VARIES)  
A.K.A. U. S. ROUTE 20

N 82°39'09"E  
22.03'

CALL  
ROAD 60'

BENCHMARK SURVEY COMPANY  
5964 SOUTH RIDGE ROAD  
MADISON, OHIO 44057  
440-428-8599  
NOVEMBER 17, 2011