

LOT SPLIT & COMBINATION OF LANDS

ALL THAT CERTAIN LANDS SITUATE IN LOT 102, NORTH PERRY VILLAGE, TOWNSHIP NUMBER 11 NORTH, RANGE VII WEST, IN THE CONNECTICUT WESTERN RESERVE SURVEY, COUNTY OF LAKE, STATE OF OHIO. A LOT SPLIT & COMBINATION OF THE LANDS TO SAMUEL A. & DELORES N. TAYLOR, AS RECORDED IN DEED VOLUME 260, PAGE 661 (PPN 05-A-014-0-00-001-0) AND ROBERT A. & KELLY K. TAYLOR, AS RECORDED IN DEED VOLUME 246, PAGE 220 (PPN 05-A-014-0-00-015-0) IN THE OFFICE OF THE COUNTY RECORDER.

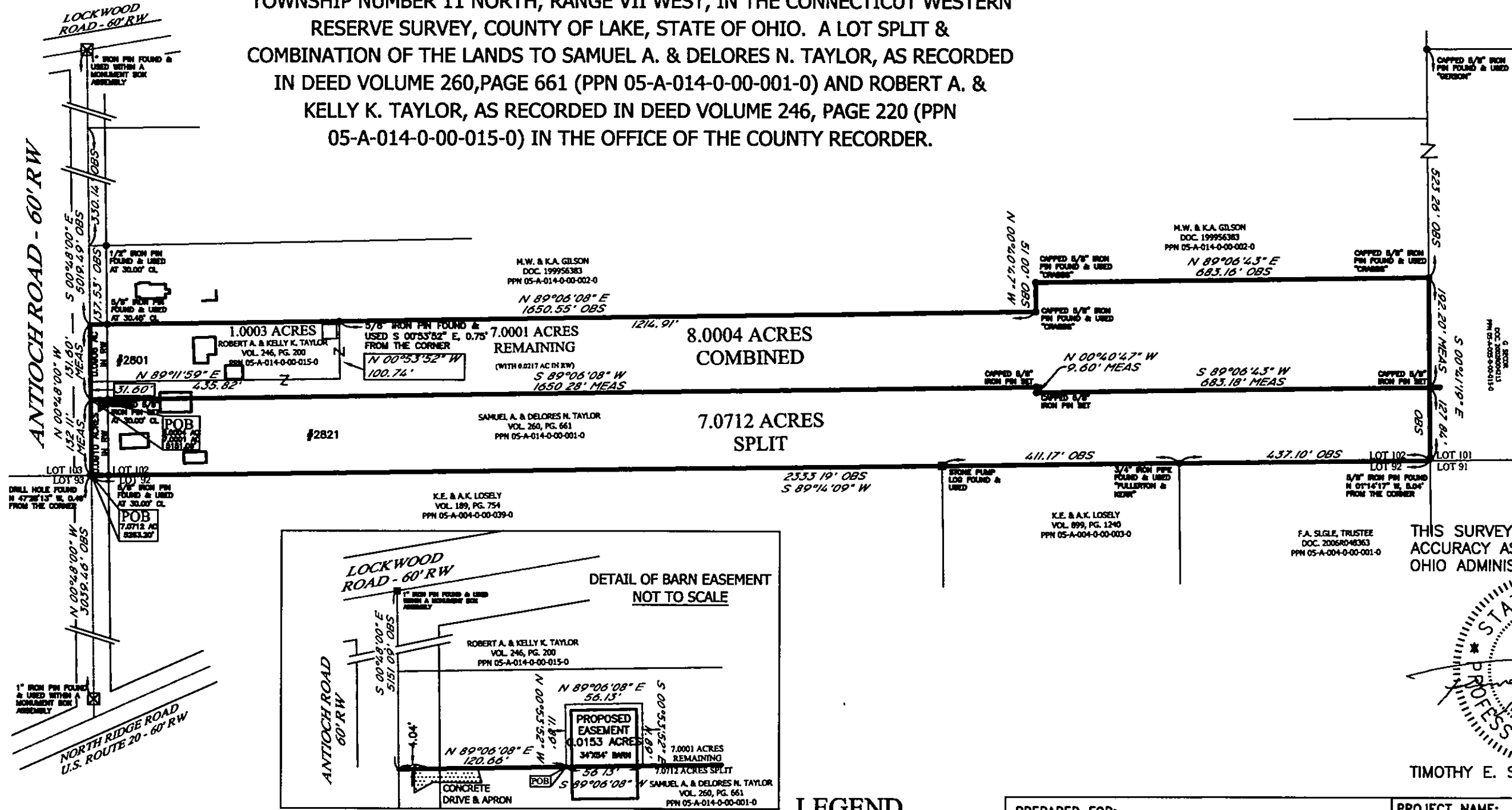

THIS SURVEY WAS PERFORMED TO AN ACCURACY AS SET FORTH IN THE 2003 OHIO ADMINISTRATIVE CODE 4733-37.

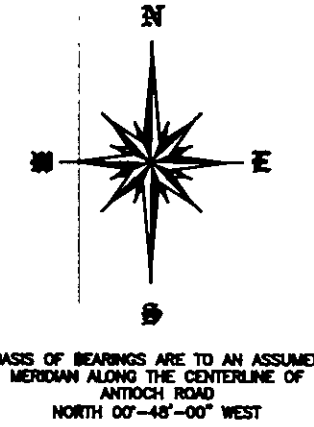
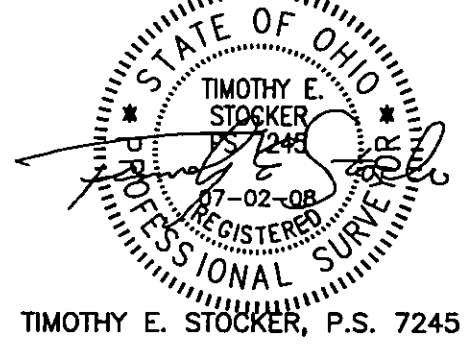

SCALE: 1" = 200'
 JUNE 30, 2008
 REVISED JULY 2, 2008

REFERENCES

-DEEDS OF RECORD

ALL IRON PIN SET ARE 5/8" X 30" REBAR WITH CAP "CRABBS 7245".

LEGEND

- 5/8" IRON PIN FOUND/SET
- ⊙ IRON PIPE
- STONE MONUMENT
- ⊠ MONUMENT BOX
- ⊙ P.K. NAIL FOUND/SET
- DRILL HOLE FOUND
- CALC CALCULATED
- MEAS MEASURED
- OBS OBSERVED
- DEED DEED RECITED
- PLAT PLAT RECITED

PREPARED FOR: - SAMUEL A. & DELORES N. TAYLOR - - ROBERT A. & KELLY K. TAYLOR -	PROJECT NAME: LOT SPLIT & COMBINATION	PROJECT ADDRESS: ANTOCH ROAD PERRY, OHIO
	PROJECT LOCATION: LAKE COUNTY, OHIO	JOB NUMBER: 4545
FOR INQUIRIES CONCERNING THIS SURVEY CONTACT: CSS CRABBS' SURVEYING SERVICE P.O. BOX 908 PAINESVILLE, OHIO 44077 1-800-488-3968		CHK: T. STOCKER DRN: S. LOVEJOY REV: PAGE 1 OF 1