

Plat of Survey Prepared for Marlea Baker of P.P.N. 5A-14-09, #2559 Antoich Road

SITUATED IN THE VILLAGE OF NORTH PERRY, COUNTY OF LAKE AND STATE OF OHIO
AND KNOWN AS BEING PART OF LOT 102, ORIGINAL PERRY TOWNSHIP 11 NORTH,
RANGE 7 WEST OF THE CONNECTICUT WESTERN RESERVE SURVEY.

NOVEMBER 2007 SCALE 1"=100'

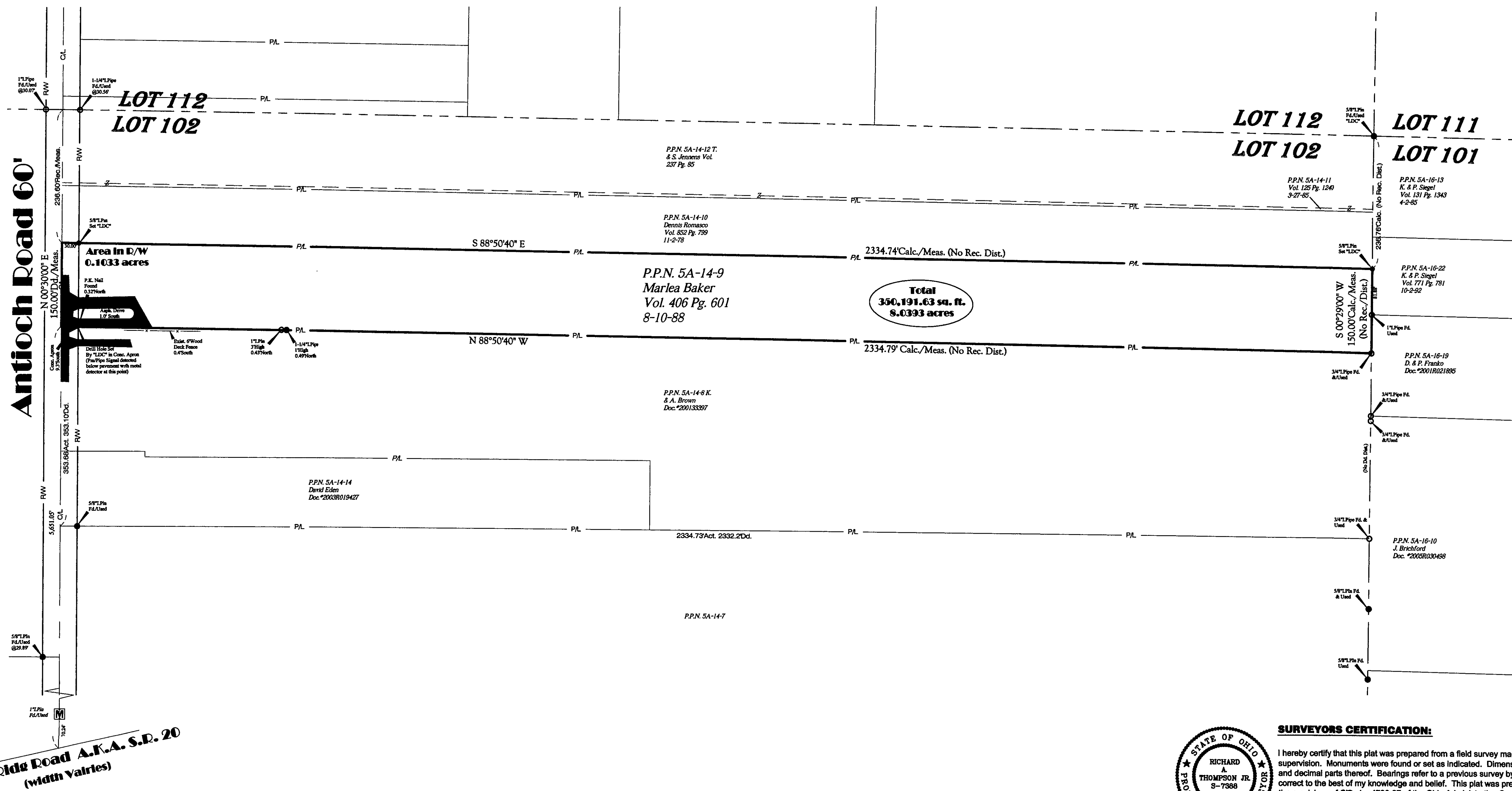
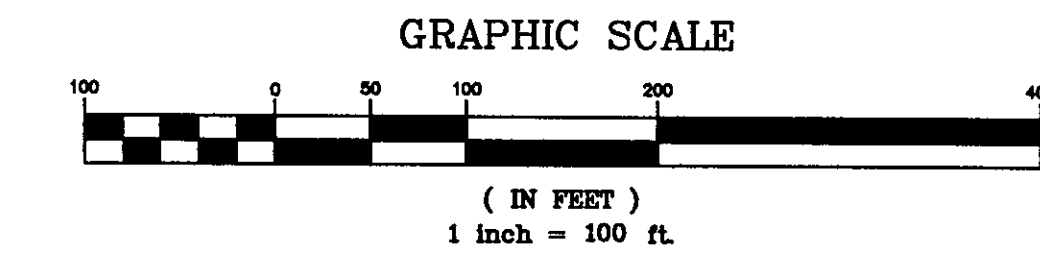
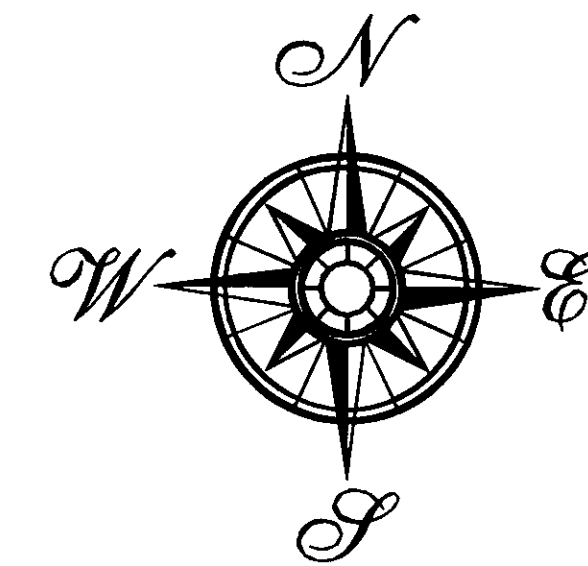

SURVEYORS CERTIFICATION:

I hereby certify that this plat was prepared from a field survey made under my direct supervision. Monuments were found or set as indicated. Dimensions are expressed in feet and decimal parts thereof. Bearings refer to a previous survey by LDC, Inc.. All of which are correct to the best of my knowledge and belief. This plat was prepared in accordance with the provisions of Chapter 4733-37 of the Ohio Administrative Code.

Richard A. Thompson, Jr. 10-12-09
Richard A. Thompson, Jr., P.S. #7388

LAND DESIGN consultants
www.LDCinc.net
ENGINEERS PLANNERS SURVEYORS
8585 East Avenue, Mentor, Ohio 44060
TEL: (440) 255-8483 (440) 255-1410
(440) 854-6938 FAX: (440) 255-9875
LDC, Inc. d.b.a.

DATE	10/12/09
SCALE: HOR.	1"=100'
VERT.	
FILENAME	survey
COMPUTER S:	
TAB NAME	survey

Plat of Survey
of PPN 5A-14-09 Antoich Road
Village of North Perry - Lake County - Ohio

SHEET	OF
1	1
CONTRACT No.	
BAKEM1-0701	