

Lot Split - Lot Consolidation
 for Robert Hazel.
 Townline Road
 Original Perry Township Lot 111
 Village of North Perry,
 Lake County, Ohio 44081
 File No.: 17-2512
 Drawing Name: Townline.zak
 Field Book: 147 Page: 1
 November, 2017

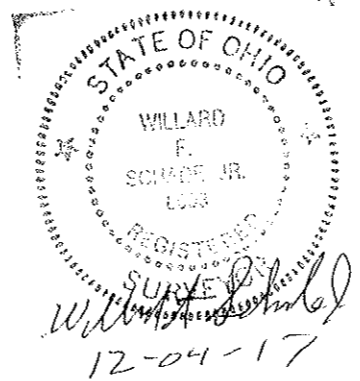
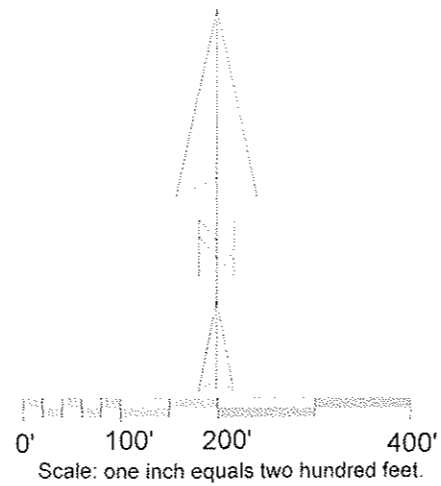

Lockwood Road 60'

5/8" iron pin found & used

Note: \bullet denotes Schade #6008 9/16" iron pin set

The basis of bearings is the centerline of Townline Road being South 02 Degrees 15'26" East and is used to describe angles only.

I hereby certify this survey was done by Willard F. Schade Jr. in November 2017. This survey is in accordance with the Ohio Administrative Code Chapter 4733

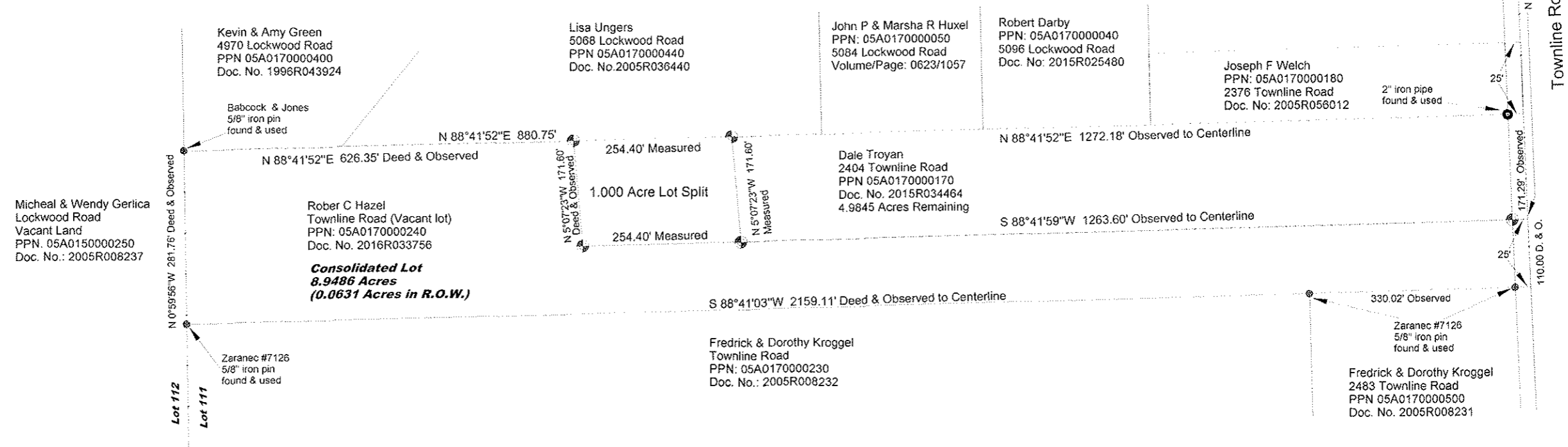

SCHADE SURVEYING COMPANY
4043 Erie Street, Willoughby, Ohio 44094
Phone: (440)-951-6454