

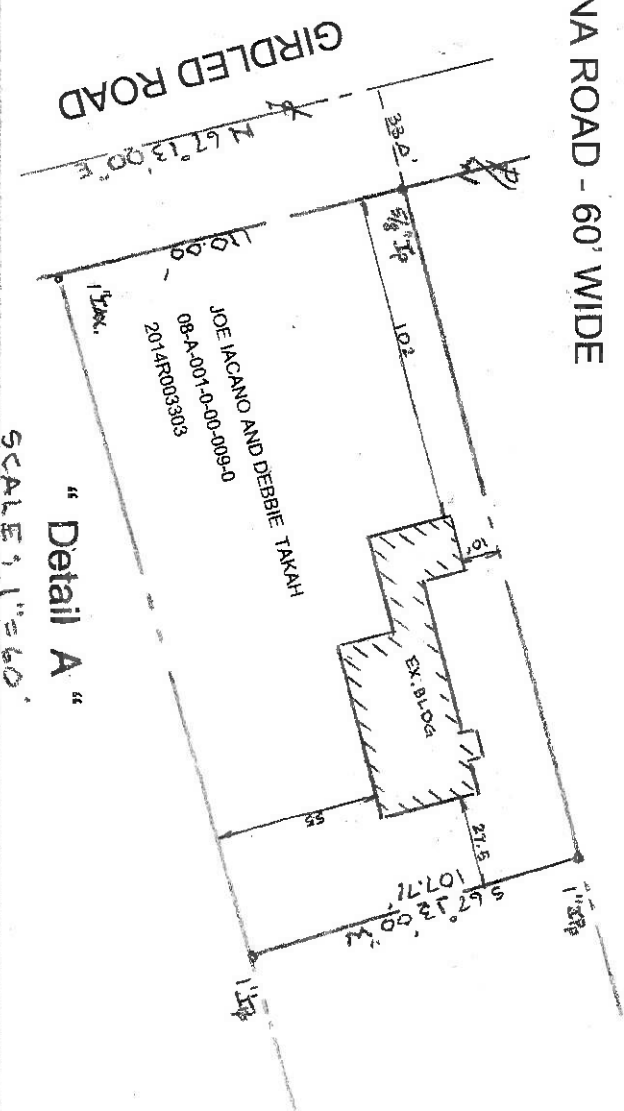

SCALE 1" = 100'

Bearings shown herein are to an assumed meridian and are to be used to denote angles only, based on the centerline of Ravenna Road (60' wide) being N 09° 07' 00" W.

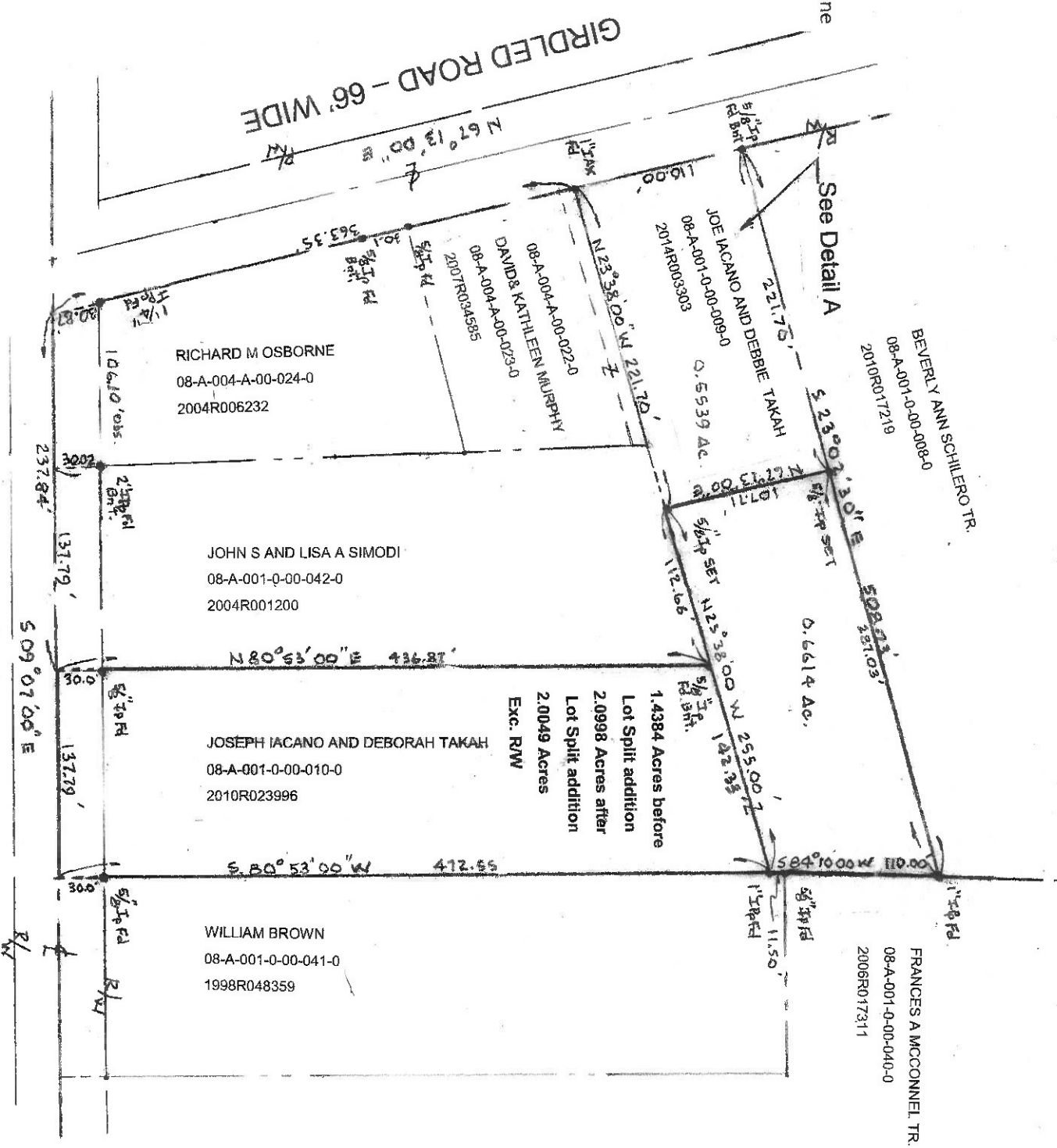

"Detail A"

SCALE 1" = 60'

**PLAT OF LOT SPLIT AND SURVEY FOR  
JOSEPH IACANO AND DEBORAH TAKAH  
OF LANDS KNOWN AS BEING A PART OF  
LOT NO. 1, TRACT NO. 1, SITUATED IN THE  
TOWNSHIP OF CONCORD, COUNTY OF LAKE, AND STATE OF OHIO  
AS SURVEYED BY GARY A. PAINE REG. SURVEYOR NO. 6571  
IN OCTOBER, 2018**

NOTE:  
THE INTENT OF THIS SURVEY IS TO LOT SPLIT 0.6614 ACRES OF LAND FROM PARCEL NO. 08-A-001-0-00-009-0 AND ATTACH IT TO PARCEL NO. 08-A-001-0-00-010-0. THE COMBINED AREA OF PARCEL NO. 08-A-001-0-00-010-0 WILL THEN BE 2.0049 ACRES OF LAND, EXCLUDING RIGHT OF WAY.

*Surveyors Certification*

I hereby certify that this survey was performed in accordance with the Minimum Standards for Boundary Surveys in the State of Ohio as described in O.R.C. Chapter 4733.37.

*Gary A. Paine*  
GARY A. PAINE, Reg. Surveyor No. 6571

- LEGEND**
- IAX Iron axle
  - IP Iron pin found/set
  - IPP Iron Pipe Found
  - Obs. Observed
  - Rec. Record
  - Vol. Pg. Volume, Page
  - R/W Right of Way
  - C/L Centerline
  - Bnt Bent

