

PLAT OF SURVEY FOR THOMAS RIEBE

BEING PARTS OF ORIGINAL LOTS NO. 3, 4 AND 5, TRACT NO. 1
CONCORD TOWNSHIP, LAKE COUNTY, OHIO

JUNE 2011

I HEREBY CERTIFY THAT I HAVE SURVEYED THE PREMISES AND PREPARED THIS MAP IN ACCORDANCE WITH THE PROVISIONS OF CHAPTER 4733.37 OF THE OHIO ADMINISTRATIVE CODE. DIMENSIONS ARE EXPRESSED IN FEET AND DECIMAL PARTS THEREOF. BEARINGS ARE BASED ON AN ASSUMED MERIDIAN AND ARE INTENDED TO INDICATE ANGLES ONLY, ALL OF WHICH I DECLARE TO BE CORRECT TO THE BEST OF MY KNOWLEDGE.

Joseph Gutoskey PS 9/19/11
JOSEPH GUTOSKEY, P.S. No. 7567 DATE



TO THOMAS M. RIEBE, TRUSTEE:

THIS IS TO CERTIFY THAT THIS MAP OR PLAT AND THE SURVEY ON WHICH IT IS BASED WERE MADE IN ACCORDANCE WITH THE 2011 MINIMUM STANDARD DETAIL REQUIREMENTS FOR ALTA/ACSM LAND TITLE SURVEYS, JOINTLY ESTABLISHED AND ADOPTED BY ALTA AND NSPS, AND INCLUDES ITEMS 1, 4, 14 OF TABLE A THEREOF. THE FIELD WORK WAS COMPLETED ON MAY 30, 2011.

DATE OF PLAT OR MAP: JUNE, 2011
Joseph Gutoskey PS 9/19/11
JOSEPH GUTOSKEY, P.S. No. 7567 DATE

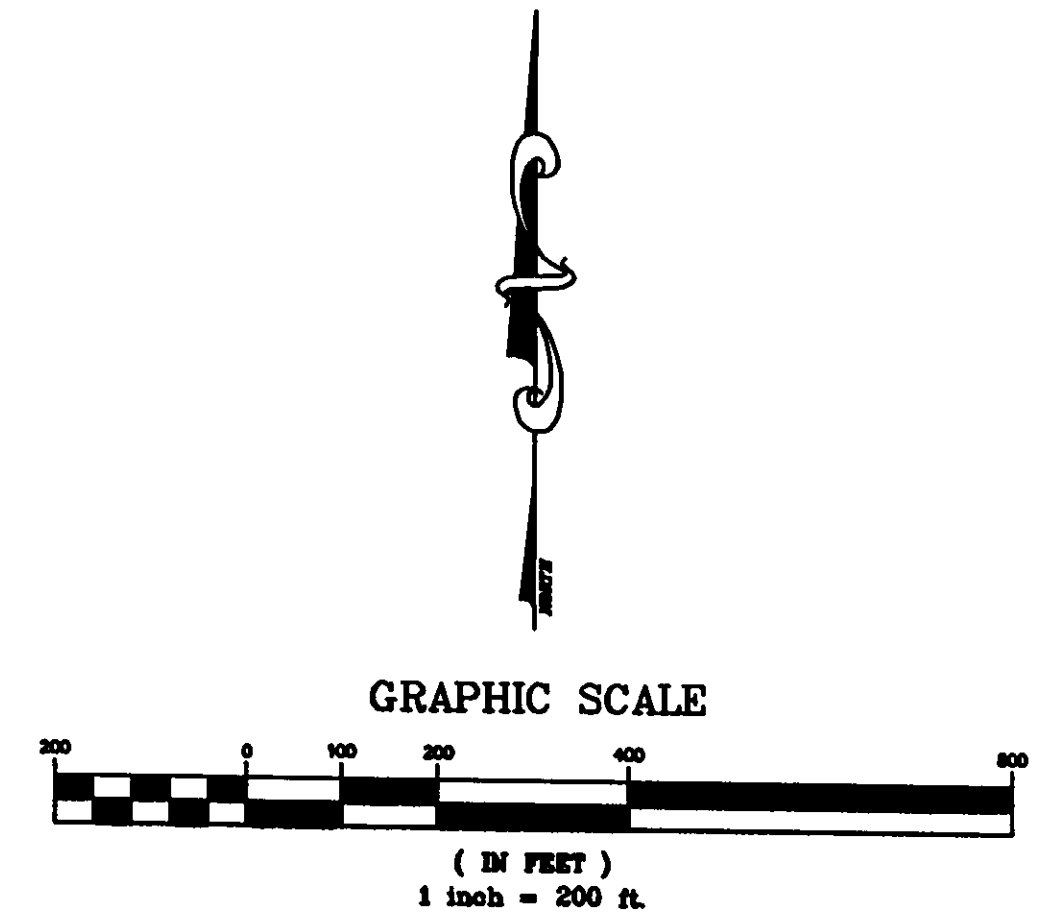
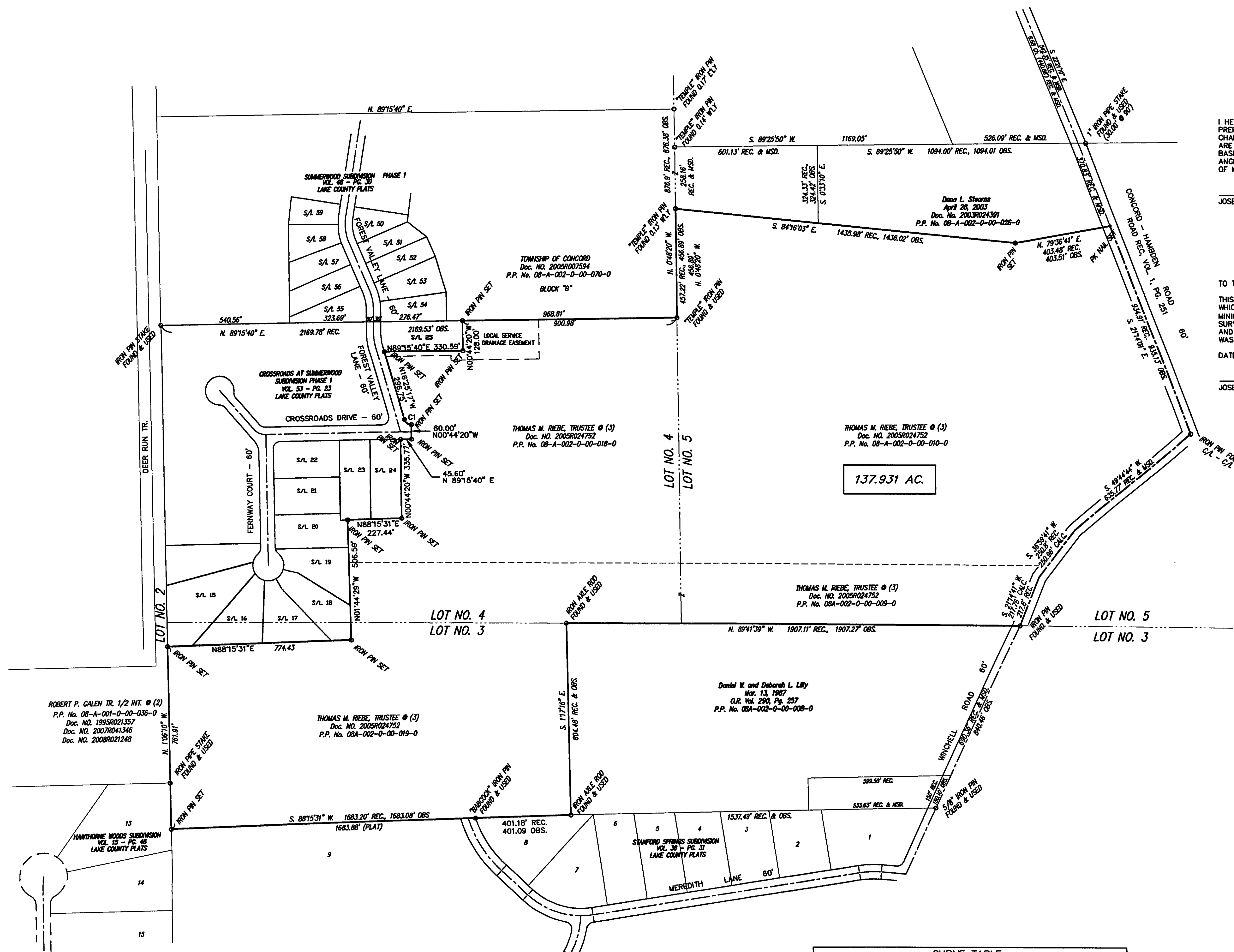

| CURVE TABLE | | | | | | |
|-------------|--------|--------|-----------|---------|--------|-------------|
| CURVE | RADIUS | ARC | DELTA | TANGENT | CHORD | CHORD BR. |
| C1 | 30.00' | 38.91' | 74°19'03" | 22.74' | 36.24' | S53°34'48"E |

GUTOSKEY & ASSOCIATES INC.
Civil Engineers, Surveyors and Land Planners
17078 MUNN ROAD, SUITE 1
CHAGRIN FALLS, OHIO 44023
Tel (440) 543-6900
Fax (440) 543-7178