

STANFORD SPRINGS  
VOL. 38 PG. 31

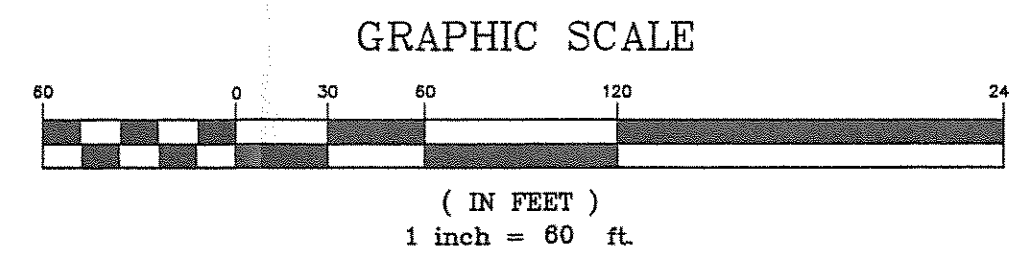

Bearings are based upon the centerline of Winchell Road being South 5°26'11" West and are used to describe angles only.

NOTE: ALL IRON PINS SET ARE 5/8" X 30" AND CAPPED BABCOCK, JONES & ASSOC.

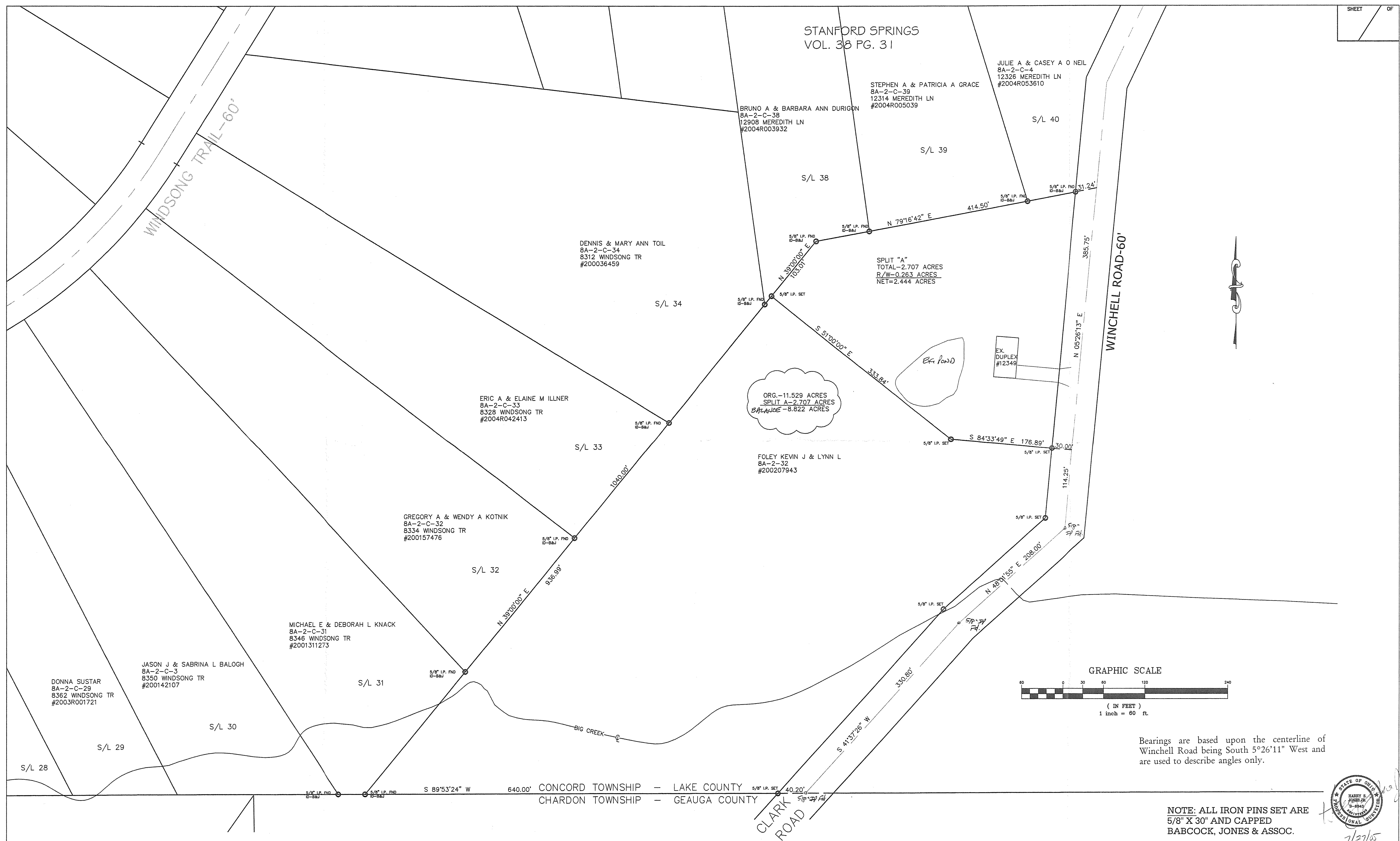
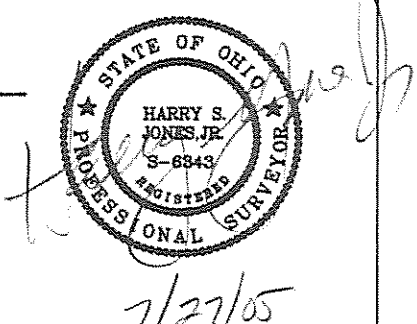

REV NO.	DESCRIPTION	DATE	BY	CHK'D

**bj** BABCOCK, JONES AND ASSOCIATES, INC  
CIVIL ENGINEERS - SURVEYORS - LAND PLANNERS  
PAINESVILLE OHIO 44077

DATE	2/11/05
DESIGN BY	H.J.
DRAWN BY	J.D.
APPROVED BY	H.J.
CREW CHIEF	W.S.

LOT SPLIT FOR KEVIN FOLEY  
PART OF LOT NO. 3 TRACT NO. 1 ON WINCHELL ROAD  
CONCORD TOWNSHIP LAKE COUNTY STATE OF OHIO

SCALE	1"=60'
JOB NO	98-185LS
SHEET	OF
1	1