

I CERTIFY THAT I HAVE SURVEYED THE PREMISES AND PREPARED THE SURVEY MAP IN ACCORDANCE WITH THE PROVISIONS OF CHAPTER 4733-37 OF THE OHIO ADMINISTRATIVE CODE.

STAN R. LOCH
 DATE 11-2-05
 REG SURVEYOR #8249

38879 MENTOR AVENUE SUITE A
 WILLOUGHBY OHIO 44094
 440-602-9071



ENGINEERING and SURVEYING
 Civil Engineering · Land Surveying

SHEET CONTENT

LOT SPLIT SURVEY
 FOR
ELIZABETH HANAK
 BEING PART OF LOT II, TRACT I
 TOWNSHIP OF CONCORD
 LAKE COUNTY
 STATE OF OHIO
 OCTOBER 31ST, 2005

REVISIONS			
NO.	DATE	DESCRIPTION	BY

HORIZ. SCALE	VERT. SCALE
1" = 60'	
DRAWN BY	DATE
CL	11/02/05
CHECKED BY	DRAWING NO.
SRL	151717
JOB NO.	SHEET
151717	1 OF 1

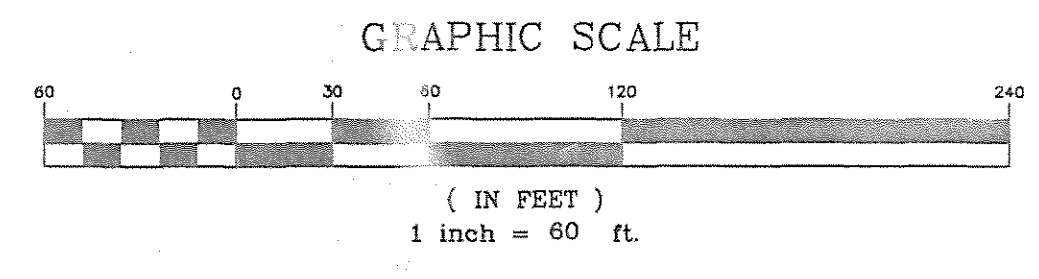
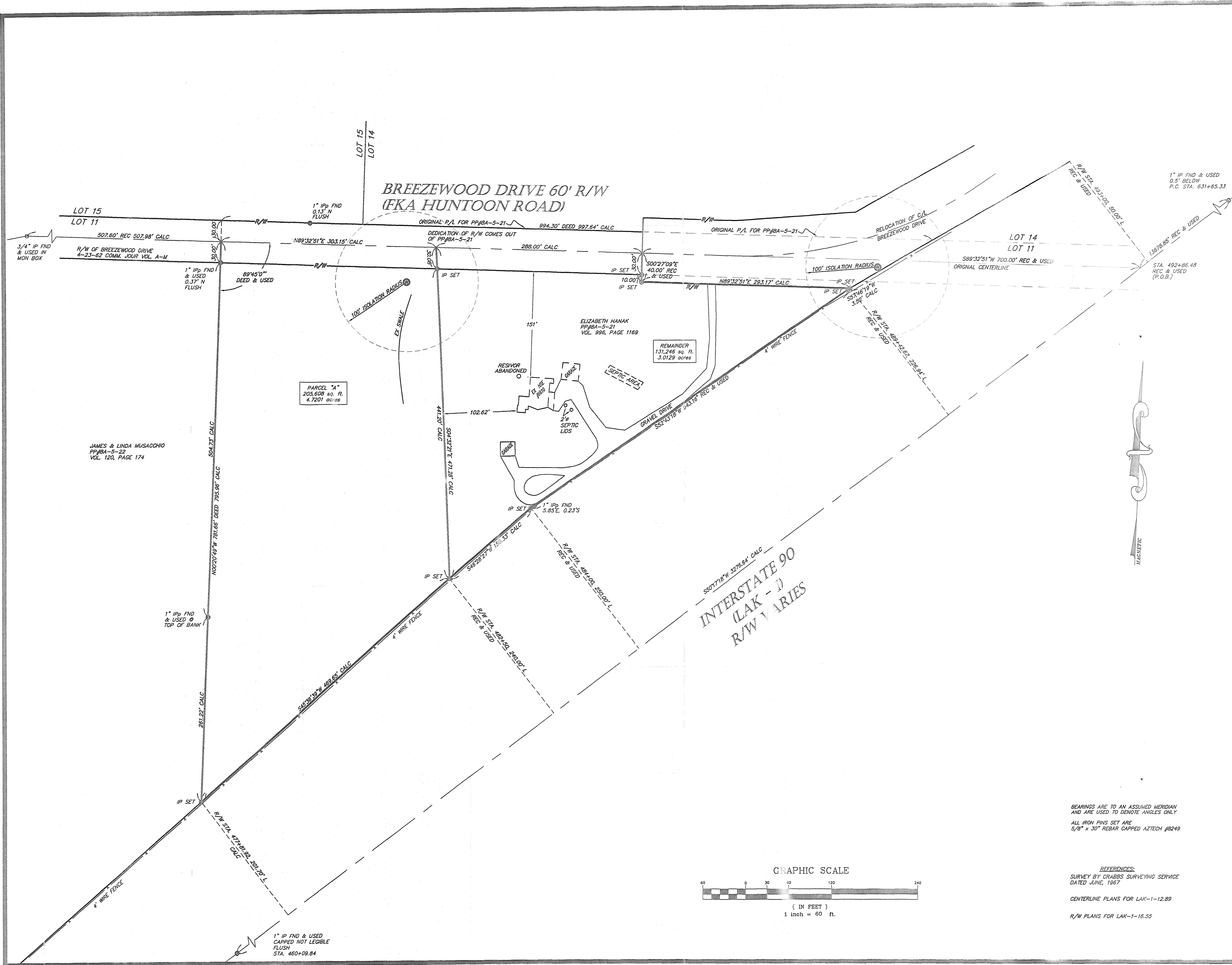

BEARINGS ARE TO AN ASSUMED MERIDIAN AND ARE USED TO DENOTE ANGLES ONLY.
 ALL IRON PINS SET ARE 5/8" x 30" REBAR CAPPED AZTECH #8249

REFERENCES:
 SURVEY BY CRABBS SURVEYING SERVICE DATED JUNE, 1967
 CENTERLINE PLANS FOR LAK-1-12.89
 R/W PLANS FOR LAK-1-16.55

1" IP FND & USED CAPPED NOT LEGIBLE FLUSH STA. 460+09.84