

REFERENCES

BOUNDARY SURVEY FOR THEODORE C & MARGARET EICKHOFF Tr BY AZTECH SURVEYING DATED OCTOBER, 2011

BOUNDARY SURVEY FOR GEORGIA DYER BY FORESIGHT ENGINEERING DATED SEPTEMBER, 2001

BOUNDARY SURVEY FOR DONALD & WANDA JACOBS BY GARY PAINE PS# 6571 DATED FEBRUARY, 2008

Jim Peter
 P.O. BOX 356,
 JEFFERSON, OHIO
 44047
 (440) 576-3898

ADJOINING OWNERS	
(A) HEIKKI K & DOROTHY B KALLIO PP# 08-A-006-B-00-001-0 VOLUME 835, PAGE 335	(D) GLENNADINE AUVIL PP# 08-A-006-B-00-020-0 VOLUME 128, PAGE 343
(B) HEIKKI K & DOROTHY B KALLIO PP# 08-A-006-B-00-023-0 VOLUME 835, PAGE 337	(E) JOHN J. & PATRICIA A LABBATO PP# 08-A-006-B-00-019-0 VOLUME 477, PAGE 886
(C) JAMES M & CATHLEEN D SAMARIN PP# 08-A-006-B-00-021-0 VOLUME 133, PAGE 1197	(F) RICHARD M OSBORNE Tr PP# 08-A-006-B-00-010-0 DOC# 2001R007308 VOLUME 1175, PAGE 700

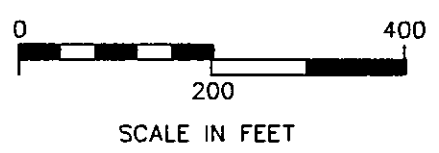

SCALE 1" = 200 FT.

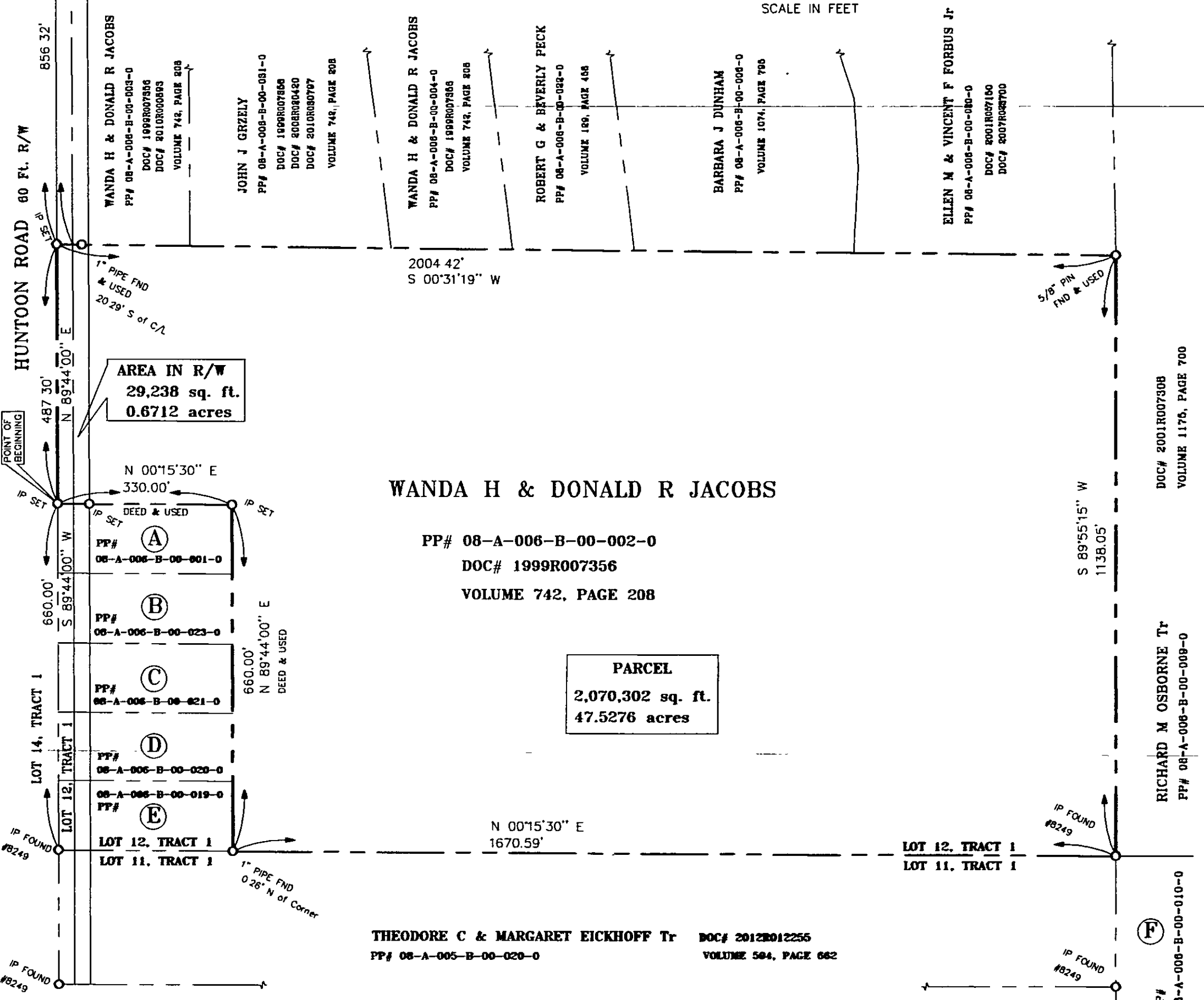

BOUNDARY SURVEY
 OF LANCES
 BELONGING TO

WANDA H & DONALD R JACOBS
 PP# 08-A-006-B-00-002-0

RANGE VIII, TWP. 10 OF THE
 CONNECTICUT WESTERN RESERVE

PART OF CONCORD TOWNSHIP
 ORIGINAL LOT 12, TRACT 1

COUNTY OF LAKE,
 STATE OF OHIO

BEARINGS BASED ON THE CENTERLINE BEARING OF HUNTOON ROAD PER THE BOUNDARY SURVEY FOR THEODORE C & MARGARET EICKHOFF Tr BY AZTECH SURVEYING DATED OCTOBER, 2011 AND ARE USED TO DENOTE ANGLES ONLY

- IP SET ○ #5 IRON REBAR SET
30 INCHES LONG, CAPPED "PETER 6420"
(unless otherwise noted)
- IP FOUND #8249 ○ 5/8" PIN FOUND
CAPPED "AZTECH #8249"

I CERTIFY THAT I HAVE SURVEYED THE PREMISES AND PREPARED THE SURVEY MAP IN ACCORDANCE WITH THE PROVISIONS OF CHAPTER 4733-37 OF THE OHIO ADMINISTRATIVE CODE

15 July, 2013

James M. Peter
JAMES M. PETER
 REGISTERED LAND SURVEYOR - 6420

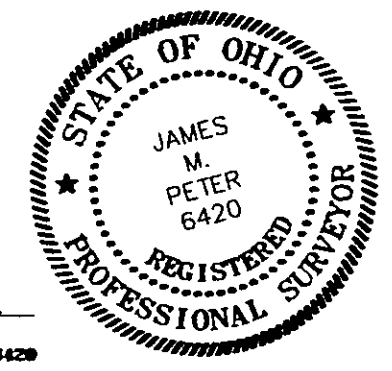

Signed & Sealed This 15th Day of July, 2013