

SITUATED IN THE TOWNSHIP OF CONCORD, COUNTY OF LAKE,  
 STATE OF OHIO AND KNOWN AS BEING PART OF ORIGINAL  
 CONCORD LOT No. 12, TRACT 1, RANGE VIII, TOWNSHIP 10  
 OF THE CONNECTICUT WESTERN RESERVE

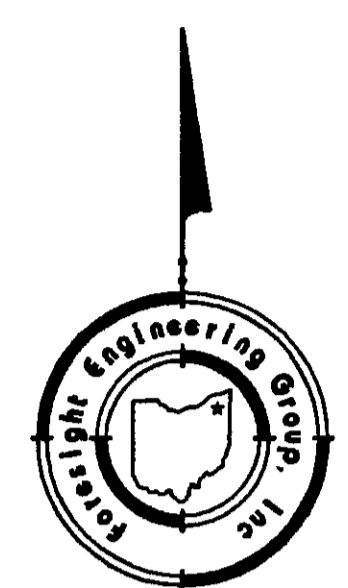
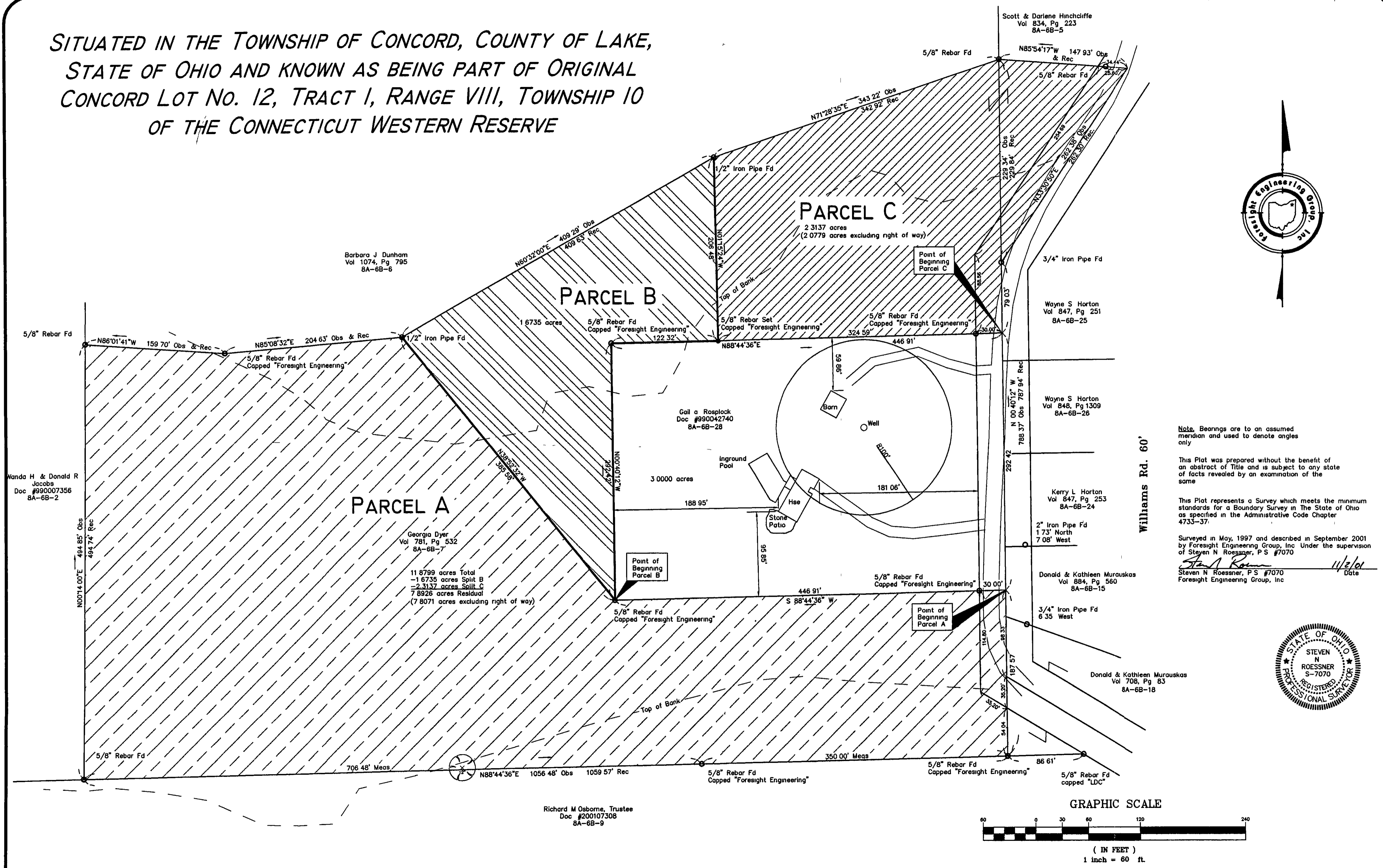

Note, Bearings are to an assumed meridian and used to denote angles only

This Plat was prepared without the benefit of an abstract of Title and is subject to any state of facts revealed by an examination of the same

This Plat represents a Survey which meets the minimum standards for a Boundary Survey in The State of Ohio as specified in the Administrative Code Chapter 4733-37

Surveyed in May, 1997 and described in September 2001 by Foresight Engineering Group, Inc Under the supervision of Steven N. Roessner, P.S. #7070

*Steven N. Roessner* 11/2/01 Date  
 Steven N. Roessner, P.S. #7070  
 Foresight Engineering Group, Inc

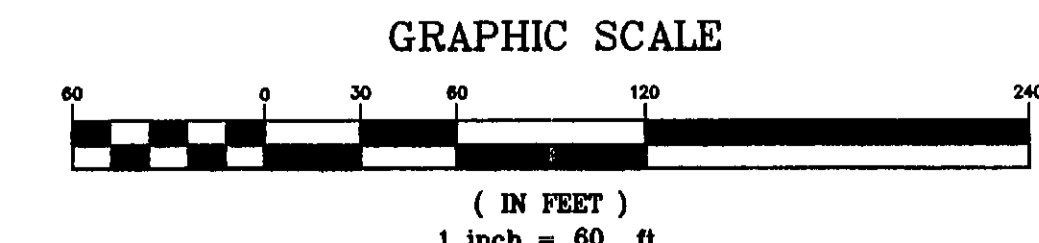

**Foresight Engineering Group**  
 Engineers & Surveyors

440 286-1010  
 440 286-1034 fax  
 3700 W. Chardon Rd. Unit F  
 Chardon, Ohio 44024

SCALE	Horz 1" = 60'
	Vert None
FILE NAME	I:\Dye10102\Plat
DATE	Sept 11, 2001

Georgia Dyer  
 6822 Williams Road  
 Concord Twp. - Lake County - Ohio  
 Plat of Survey

8A-6B-7