

Survey of the Jentoft Property

Prepared for the Lake County Metroparks

P.P.N. 08-A-008-B-00-008-0
 Situated in the Township of Concord, County of Lake & State of Ohio
 & known as being part of Lot 15, Original Township 10 North,
 Range 7 West of the Connecticut Western Reserve Survey.
 July 2011 Scale 1"=50'

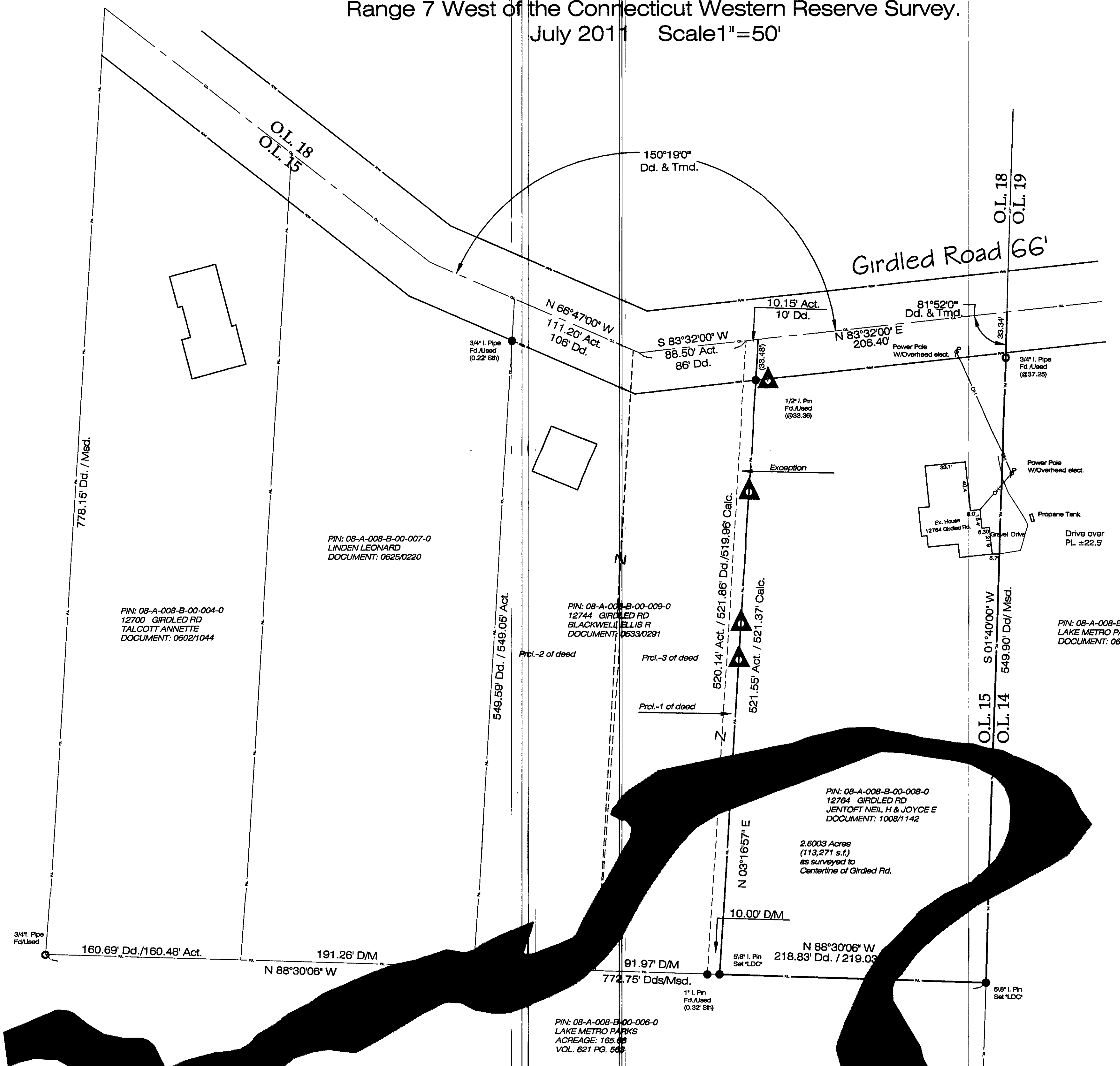
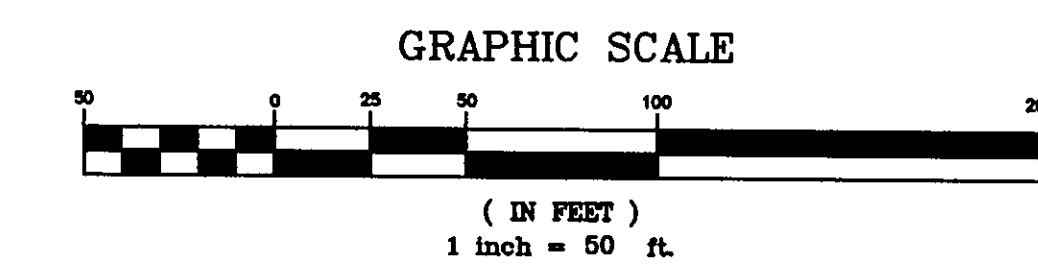
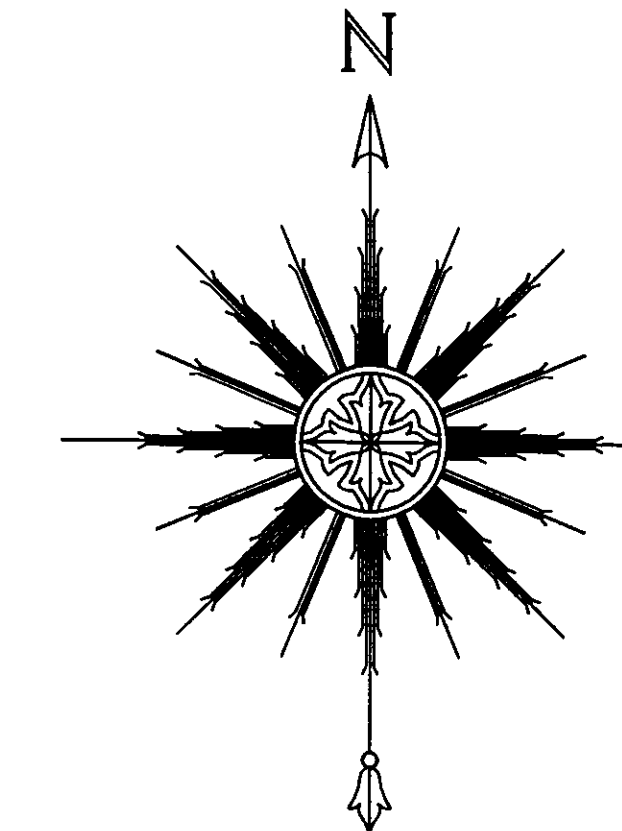

Survey References:

- Cascade Road, Rd. Rec. Vol. C, Pg. 239-244, 1929
- Plan for Improving Pecks Hill, Girdled Road, 1929
- Survey for G.L. Peck, Dated Mar. 3, 1939
- Girdled Road Project 5-276(1), 1946
- Girdled Road Project 5-276(4), 1954
- Girdled Road Bridge Replacement Plans, 1997
- Survey By Babcock & Jones, 2008
- Lake County Tax Maps
- Lake County Deeds

Legend:

- | | |
|-------------------------|----------------------------|
| ● I. Pin Found | ⊕ Drill Hole Found |
| ○ I. Pipe Found | ⊕ Drill Hole Set |
| ● I. Pin Set | △ Horizontal Control Point |
| ⊞ Monument Box Found | ○ Vertical Control Point |
| □ Monument Box Empty | ⊕ Hub Found |
| ▲ PK Set | ⊕ Hub Set |
| △ PK Found | ⊕ Railroad Spike Found |
| ⊙ Stone Found | ⊕ Railroad Spike Set |
| Meas. = Measured | Dd. = Deed |
| Plat = Subdivision Plat | Rec. = Record |
| D./M. = Deed & Measured | Act. = Actual |

▲ = Lake Metroparks Carsonite Marker Set

Survey Certification:

I hereby certify that this plat was prepared from a field survey made under my direct supervision. Monuments were found or set as indicated. Dimensions are expressed in feet and decimal parts thereof. Bearings refer to the centerline of Girdled Road per the deed of Neil & Joyce Jentoft. All of which are correct to the best of my knowledge and belief. This plat was prepared in accordance with the provisions of Chapter 4733-37 of the Ohio Administrative Code. This plat was prepared without the benefit of an abstract of title and is subject to any state of facts/revealed by an examination of the same.

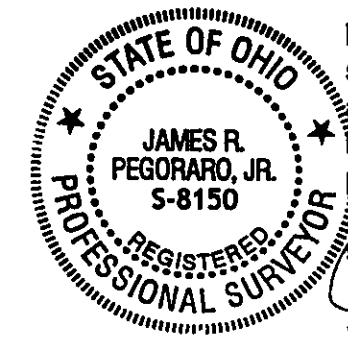

James R. Pegoraro Jr., P.S. #8150

LAND DESIGN consultants
 www.l.d.cinc.net
 ENGINEERS PLANNERS SURVEYORS
 8225 Osborne Drive Mentor, Ohio 44040
 TEL: (440) 255-5675 FAX: (440) 255-5676
 L.D.C. Inc. d.b.a.

DATE 7/26/2011
 SCALE: HOR. 1"=50'
 VERT. _____
 FILENAME Survey
 COMPUTER S:
 TAB NAME Surv

Boundary Survey
For Lake MetroParks
 Concord Township - Lake County - Ohio

SHEET 1 OF 1
 CONTRACT No. LAKEP1-1103