

BEING A PART OF ORIGINAL LOT 13, TRACT 1,
 CONCORD TOWNSHIP, LAKE COUNTY, OHIO.
 ALSO BEING A PART OF
 TOWNSHIP 10 RANGE 8 OF THE CONNECTICUT WESTERN RESERVE

Bearings Based upon Grid North
 NAD83 (CORS 96)

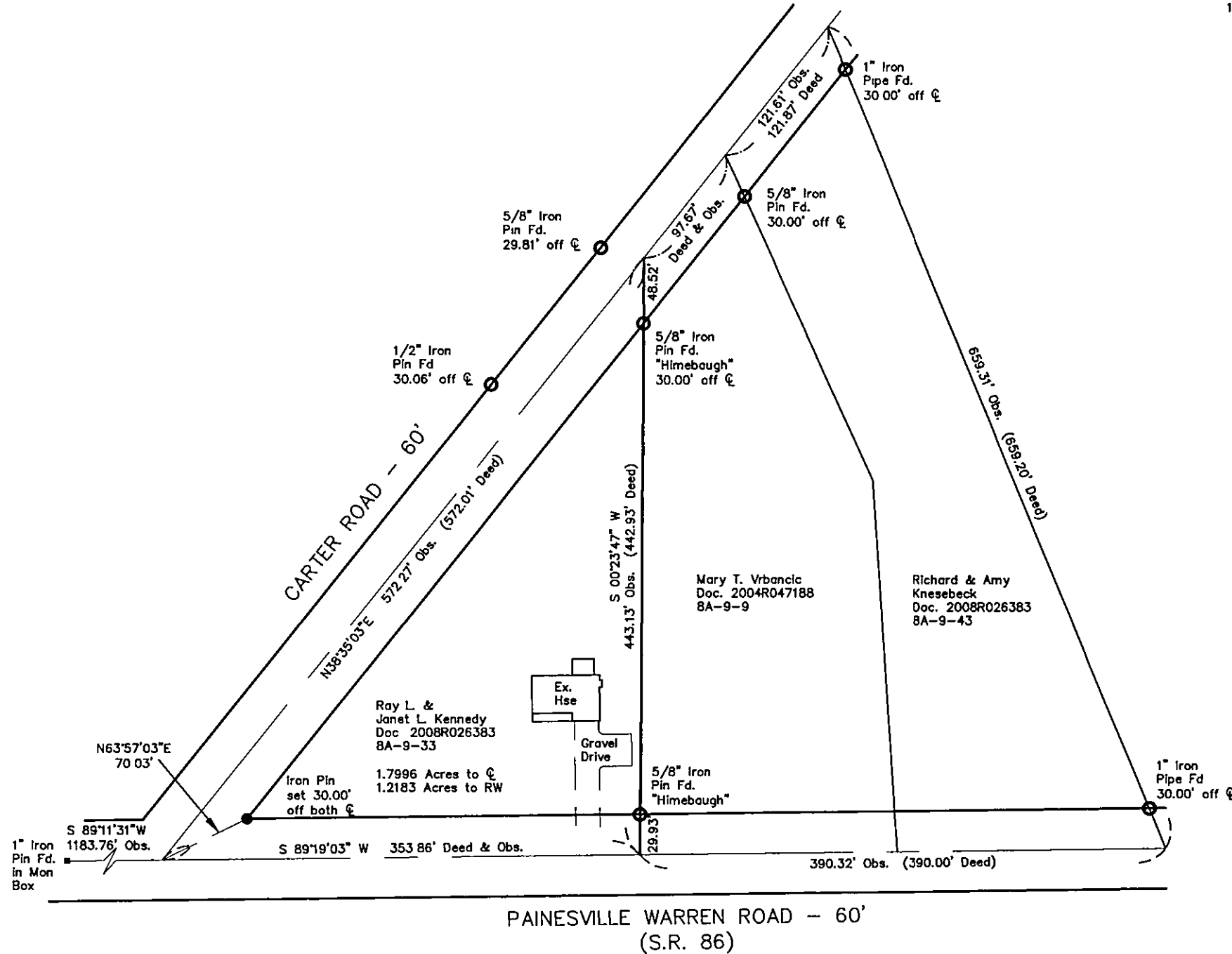
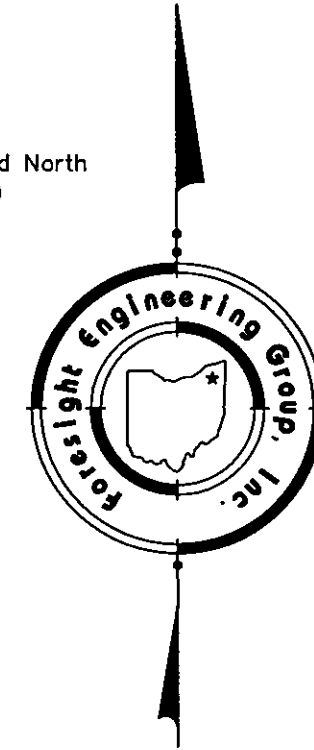
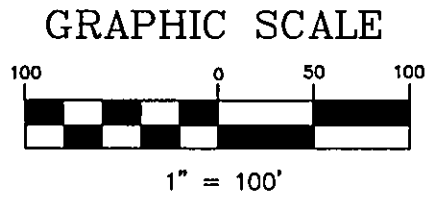

References used:
 -Deeds as shown hereon
 -Deed Vol. 387 Pg. 473
 -Lake County Tax Map 8A-9

5/8" Iron Pin set is 30" long
 and capped "Foresight
 Engineering"

This plat was prepared without the benefit of an abstract
 of title and is subject to any state of facts revealed by
 an examination of the same.

This plat represents a survey which meets the minimum
 standards for a boundary survey in The State of Ohio as
 specified in the Administrative Code Chapter 4733-37.
 Surveyed November 2009 by Foresight Engineering Group,
 Inc. under the supervision of David R. Leinweber, P.S.
 #7895

David R. Leinweber
 David R. Leinweber P.S. 7895
 Foresight Engineering Group, Inc. 11/19/09 Date

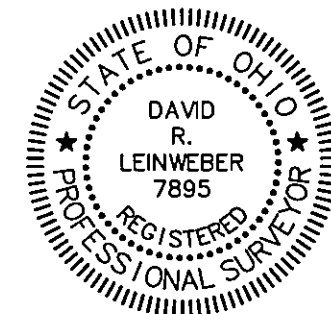

Foresight Engineering Group
 Engineers & Surveyors
 445 288-1024 Fax
 440 288-1024
 300 Center Street, Unit F
 Chardon, Ohio 44024

SCALE: Horiz. 1" = 100'	Vert.
FILE NAME:	L:\Ken30801\plat
DATE:	11/18/09

Plat of Survey
 for
 Ray Kennedy
 Parcel 8A-9-33 Concord Twp. Ohio

i:\cd\proj\ken30801\Kod\Plat.dwg, 11/19/2009 5:27:12 PM, Copyright Foresight Engineering Group, Inc.