

References:

Survey Plat prepared by  
Aztech Engineering and Surveying  
Job Number 100984

Survey Plat for Ondrick Subdivision  
Plat Volume L Page 106

Survey Plat for Rio Grande Estates  
Plat Volume V Page 15-2

Note: Parcel 'A' to be transferred to southern adjoiner.

Bearings are referenced to an assumed meridian,  
and are used to denote angles only.

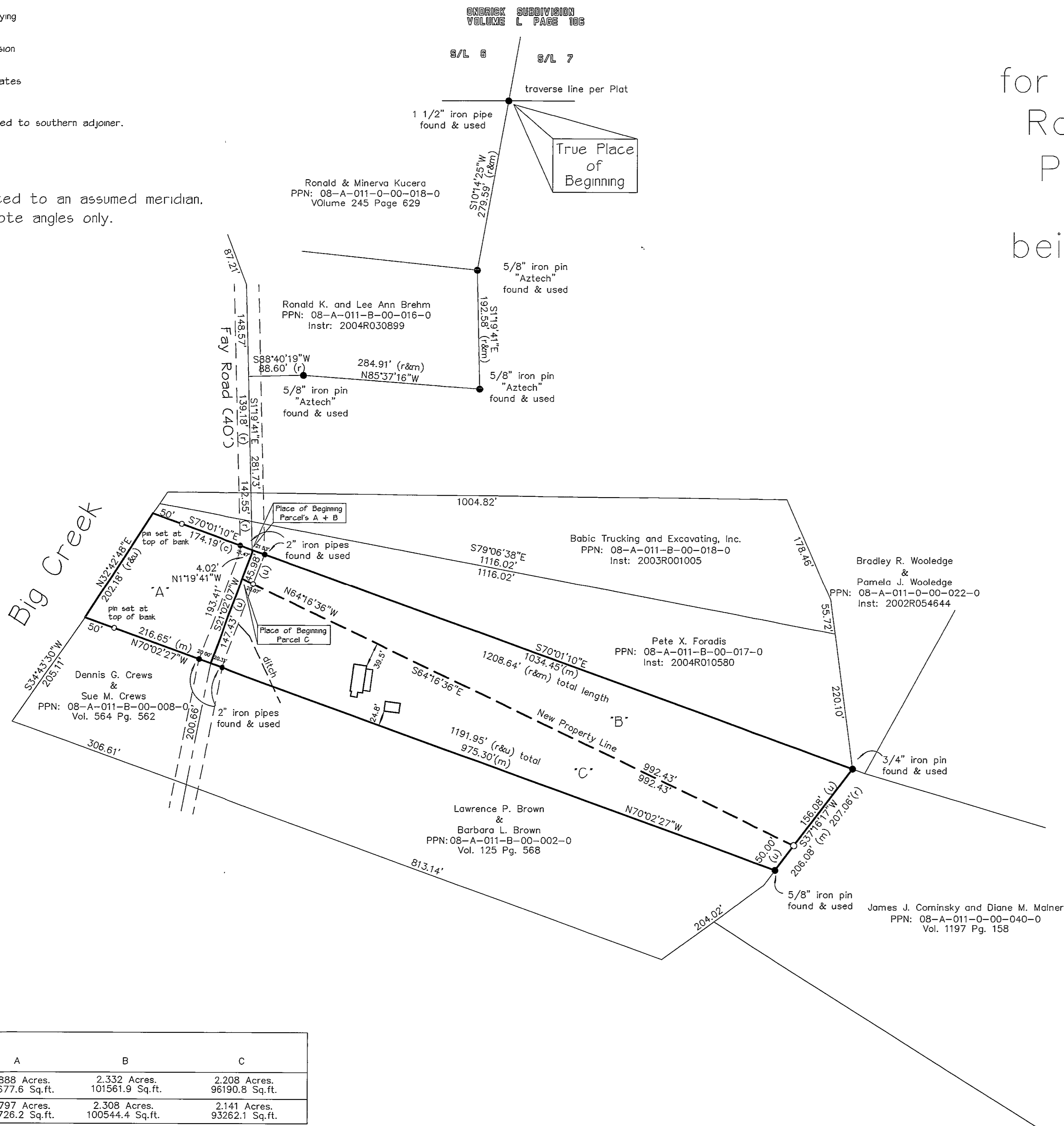

Parcel	A	B	C
Acres Including Right of Way	0.888 Acres. 38677.6 Sq.ft.	2.332 Acres. 101561.9 Sq.ft.	2.208 Acres. 96190.8 Sq.ft.
Acres Excluding Right of Way	0.797 Acres. 34726.2 Sq.ft.	2.308 Acres. 100544.4 Sq.ft.	2.141 Acres. 93262.1 Sq.ft.

Property Split Survey  
for land now or formerly owned by  
Romeo and Rizpah M. Prioreshi  
PPN: 08-A-011-B-00-006-0  
Vol. 130 Pg. 92  
being part of Lot No. 15, Tract 1  
Township of Concord  
County of Lake  
State of Ohio

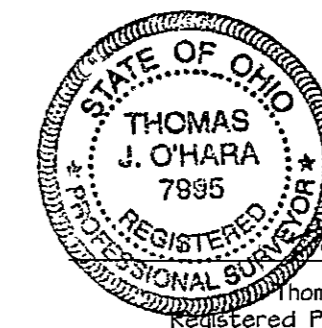

Thomas J. O'Hara P.S.  
Registered Professional Surveyor No. 7995  
with the State of Ohio  
Dated: 5/2/05

All iron pins noted as being set are  
5/8" Dia. x 30" Long Steel Rebar  
bearing plastic cap 'OHARA 7995'  
This Survey is a Boundary Survey  
prepared in accordance with Chapter  
4733-37 of the Administrative Code.

LEGEND

(R)	Record / Deed Distance	— —	Break Line
(M)	Measured Distance	P.O.B.	Place of Beginning
(C)	Calculated Distance	— — —	Occupation Line
—u—u—	Utility Line	●	Survey Monument Found
—x—x—	Fence Line	○	5/8" Dia. x 30" length Steel Rebar Set
R/W	Right of Way	⊙	Drill Hole Found
C/L	Centerline	⊗	Drill Hole Set
▨	Concrete	⊞	Stone Monument Found
▩	Asphalt	Vol.	Volume
▧	Brick	Pg.	Page
▦	Gravel	DR.	Official Record

Project No: 0475  
Date of Survey: 05-20-05  
Revised:  
Page 1 of 1

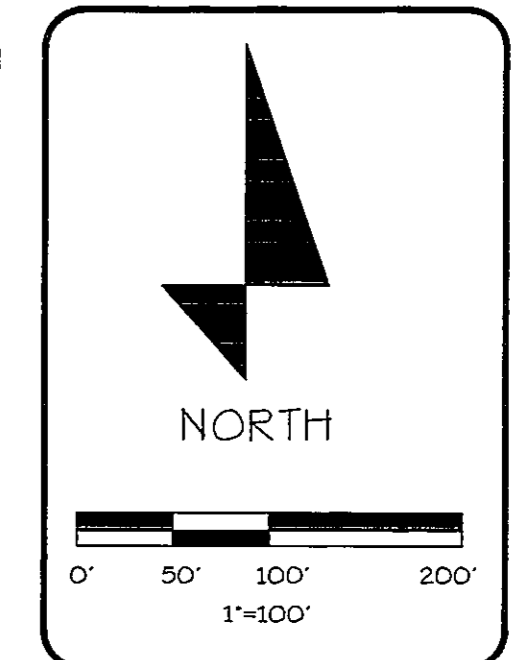

O'Hara Land Surveying, L.L.C.  
P.O. Box 902, Chardon, Ohio 44024  
Voice: 440-286-8417 Fax: 440-286-8873 E-Mail: oharasurvey@adelphia.net