

Golf Course Parcel 3

Situated in the Township of Concord, County of Lake and State of Ohio, Known as being part of Original Township Lot 3 & 4, Tract 2 and Lot 10, Tract 3. Further known as being part of land conveyed to Quail Hollow Management, Inc. by deed recorded in Volume 49, Page 1 (Devlin Course) and Document # 960036416 (Weiskopf Course)

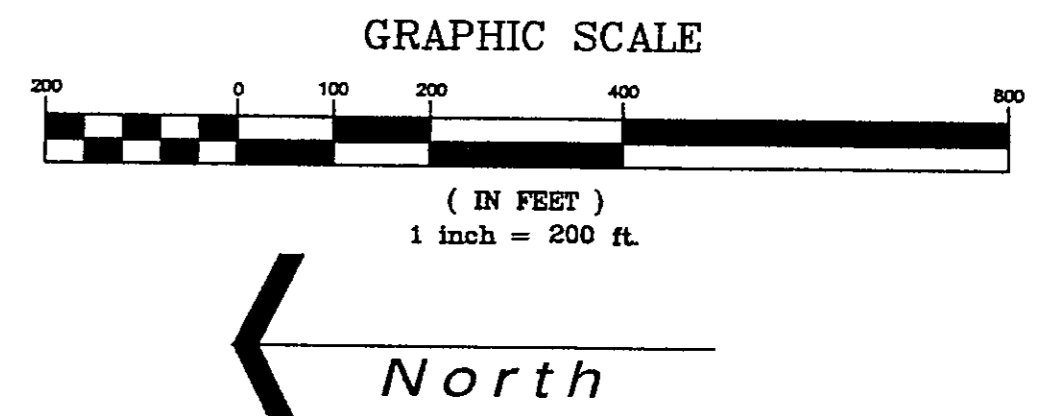

Quail Hollow Management, Inc.

Golf Course Parcels:

Parcel 1	61.2739 Acres
Parcel 1A	5.3113 Acres
Parcel 2	24.3743 Acres
Parcel 3	101.9115 Acres
Parcel 4	87.8999 Acres
Parcel 5	24.4965 Acres
Total	305.2674 Acres

Quail Hollow Development, Inc.

Remaining Parcels:

Parcel 10	6.9362 Acres
Parcel 21	4.5120 Acres
Parcel 17-18	34.5715 Acres
Parcel 24-25	19.0648 Acres
Parcel 26-27	15.1784 Acres
Parcel 28-29	7.1847 Acres
Parcel 30	31.5213 Acres
Parcel 32	0.6129 Acres
Parcel 33	0.8633 Acres
Railroad Parcel	3.5756 Acres
Total	124.0207 Acres

I hereby certify that this plat was prepared from a field survey made under my direct supervision. Monuments were found or set as indicated. Dimensions are expressed in feet and decimal parts thereof. Bearings refer to an ALTA survey done in May 1996 by Earl T. Beckwith P.S. No. 7494. All of which are correct to the best of my knowledge and belief. This plat was prepared in accordance with the provisions of Chapter 4733-37 of the Ohio Administrative Code. This plat was prepared without the benefit of an abstract of title and is subject to any state of facts revealed by an examination of the same.

James R. Pegoraro, Jr.
 James R. Pegoraro, Jr. P.S. #8150
 11-04-02

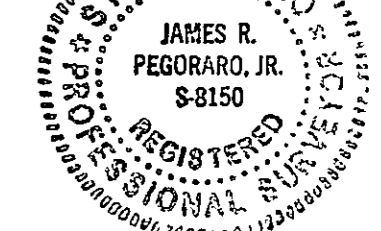

CURVE	LENGTH	RADIUS	DELTA	TANGENT	CHORD	BEARING
C-10	132.25	270.00	28°03'53"	67.48	130.93	N01°20'40"W
C-11	148.87	270.00	31°09'59"	75.30	145.06	N28°16'17"E
C-12	74.15	330.00	12°52'27"	37.23	73.99	N37°24'43"E
C-13	278.60	760.00	21°04'44"	141.40	278.03	S101°17'30"W
C-14	338.91	840.00	23°07'01"	171.79	336.62	N11°18'38"E
C-15	148.65	800.00	10°38'48"	74.54	148.43	S01°30'43"W
C-16	63.36	330.00	11°00'04"	31.78	63.26	S09°18'42"E
C-17	418.18	270.00	88°44'28"	264.13	377.62	S29°33'29"W
C-18	98.17	270.00	20°49'56"	49.63	97.63	S84°20'40"W
C-19	46.33	230.00	11°32'31"	23.24	46.25	S88°52'22"W

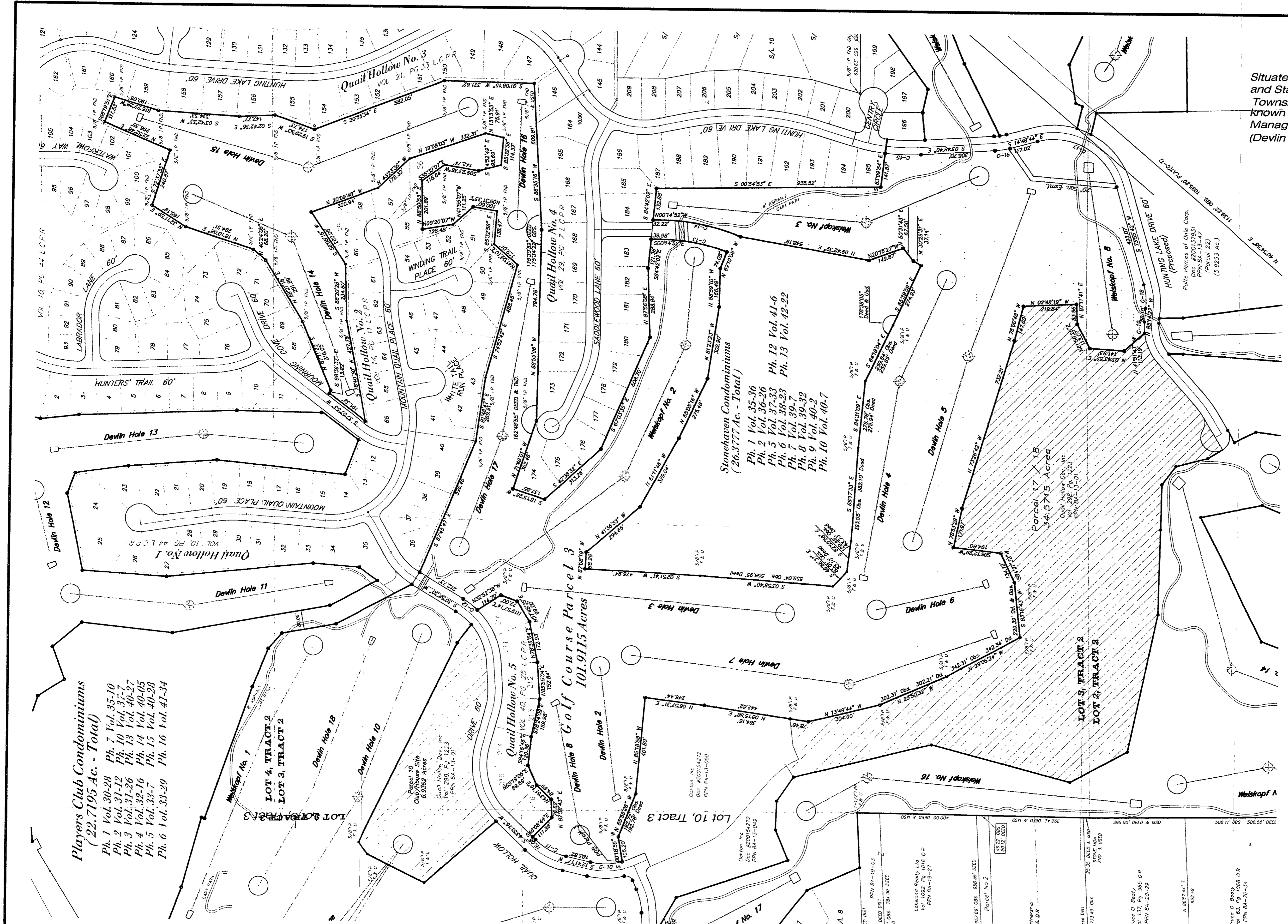

REV. No.	DATE	BY	CHK'D

LAND DESIGN consultants
 www.LDCinc.net
 ENGINEERS · PLANNERS · SURVEYORS

8585 East Avenue, Mentor, Ohio 44060
 1471 Lear Industrial Park, Avon, Ohio 44011
 TEL: (440) 255-9463 FAX: (440) 931-LAND
 (440) 334-6918 FAX: (440) 233-9575 FAX: (440) 937-3603

Quail Hollow Management, Inc.
 Golf Course Lands
 Concord Township - Lake County - Ohio

DATE November 4th, 2002
 SCALE: HOR. = 1"=200'
 VERT. none
 FILENAME Parcel 3
 COMPUTER Jrp
 FIELD CREW

Parcel 3

SHEET 1 OF 1
 CONTRACT No. Quaic1-0002A