

PLAT OF LOT SPLIT AND CONSOLIDATION
 Situated in the Township of Concord, County of
 Lake and the State of Ohio and known as being
 part of Original Lots No.'s 4 and 5 in Tract No.2.

BASIS OF BEARINGS:

BEARINGS REFER TO THE CENTERLINE OF FAY ROAD NORTH 50°00'00" EAST PER INSTRUMENT NO. 2005R054041 OF LAKE COUNTY RECORDS

SURVEYOR CERTIFICATION

I HEREBY CERTIFY THAT I HAVE SURVEYED THE PREMISES SHOWN HEREON, AND PREPARED THE ATTACHED PLAT IN ACCORDANCE WITH THE PROVISIONS OF CHAPTER 4733-37 OF THE OHIO ADMINISTRATIVE CODE. THE DIMENSIONS SHOWN HEREON ARE IN FEET AND DECIMAL PARTS THEREOF, ALL OF WHICH ARE CORRECT TO THE BEST OF MY KNOWLEDGE AND BELIEF. IRON MONUMENTS OR PINS AS INDICATED WERE FOUND OR SET AS SHOWN HEREON. BEARINGS REFER TO THE 1983 NORTH AMERICAN DATUM, NORTH ZONE - 1986 ADJUSTMENT

Michael P. Spellacy 5-22-07
 MICHAEL P. SPELLACY P.S. #8169 DATE

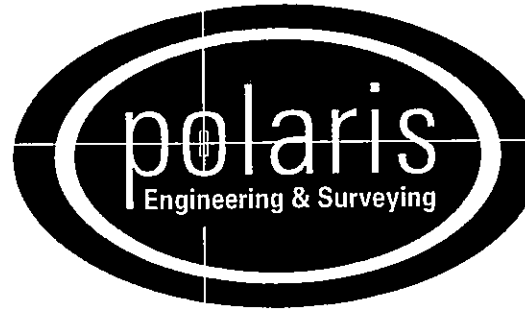
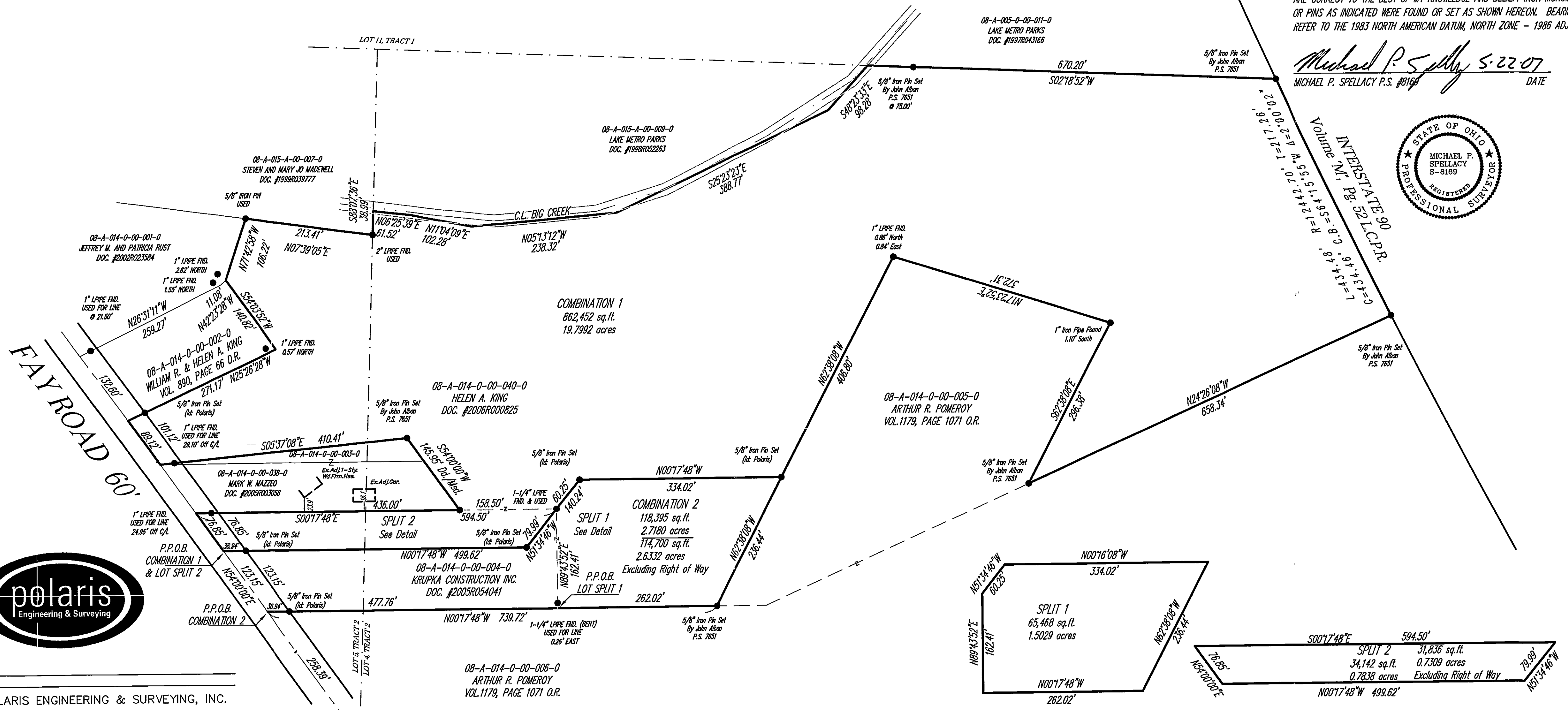
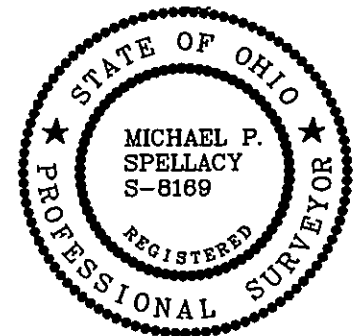

POLARIS ENGINEERING & SURVEYING, INC.
 34600 CHARDON ROAD - SUITE D
 WILLOUGHBY HILLS, OHIO 44094
 (440) 944-4433 (440) 944-3722 (Fax)
 www.polaris-es.com