

MAP OF SURVEY THEODORE HACH ESTATE

KNOWN AS BEING PART OF ORIGINAL LOT No. 15, IN ORIGINAL TRACT 1,
AND PART OF ORIGINAL LOT No. 5, IN ORIGINAL TRACT 2

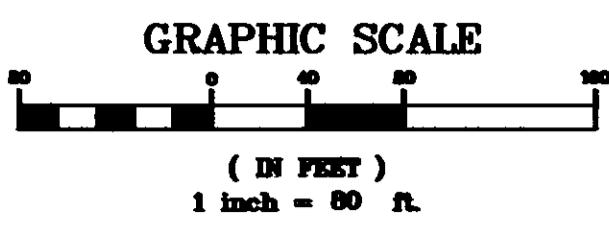

MONUMENT LEGEND

- iron pin found as noted
- iron pipe found as noted
- × PK nail set as noted
- ⊙ 5/8" diameter x 30" long iron pin with "McSTEEN 7104" ID cap set

The basis of bearings for this survey is North 86°-01'-40" East as the centerline of Fay Road, as evidenced by monuments found, and is the same bearing as found in the Vacation of BreezeWood Drive (60'), recorded in Volume 52, Page 28 of the Lake County Records. Distances are given in feet and decimal parts thereof. All iron pins shown as set are 30" long 5/8" rebar with an identification cap stamped "McSTEEN 7104".

Timothy J. Feller
Timothy J. Feller
REG. PROF. SURV. No. 7104
Job No.: 10-129
Site No.: 2812
Field Date: 07-20-2010
Survey Date: 08-03-2010



SURVEY REFERENCES USED

1. Subject and adjoining deeds as noted
2. VACATION OF BREEZEWOOD DRIVE (60') (Vol. 52, Pg. 28 L. C. M. R.)
3. Boundary Survey of PPH: 08-A-015-10 by AAA Land Surveying, Inc.
4. Property Split Survey of PPH: 08-A-011-B-00-006-0 by O'Hara Land Surveying, L.L.C.
5. Plat of Survey PPH: 08-15-A-2 by R.C. Dilworth

SUBJECT PROPERTY
PARCEL ID: 08-A-015-0-00-008-0
THEODORE R. HACH Sr., TRUSTEE,
OR HIS SUCCESSOR TRUSTEE,
UNDER THE THEODORE R. HACH, Sr.
REVOCABLE TRUST, DATED DECEMBER 24, 1997
FILE No. 2006R023204 L. C. R.
O.L. 5 = 20.334 ACRES
O.L. 15 = 4.633 ACRES
(24.967 ACRES TOTAL)
(PARCEL 1)

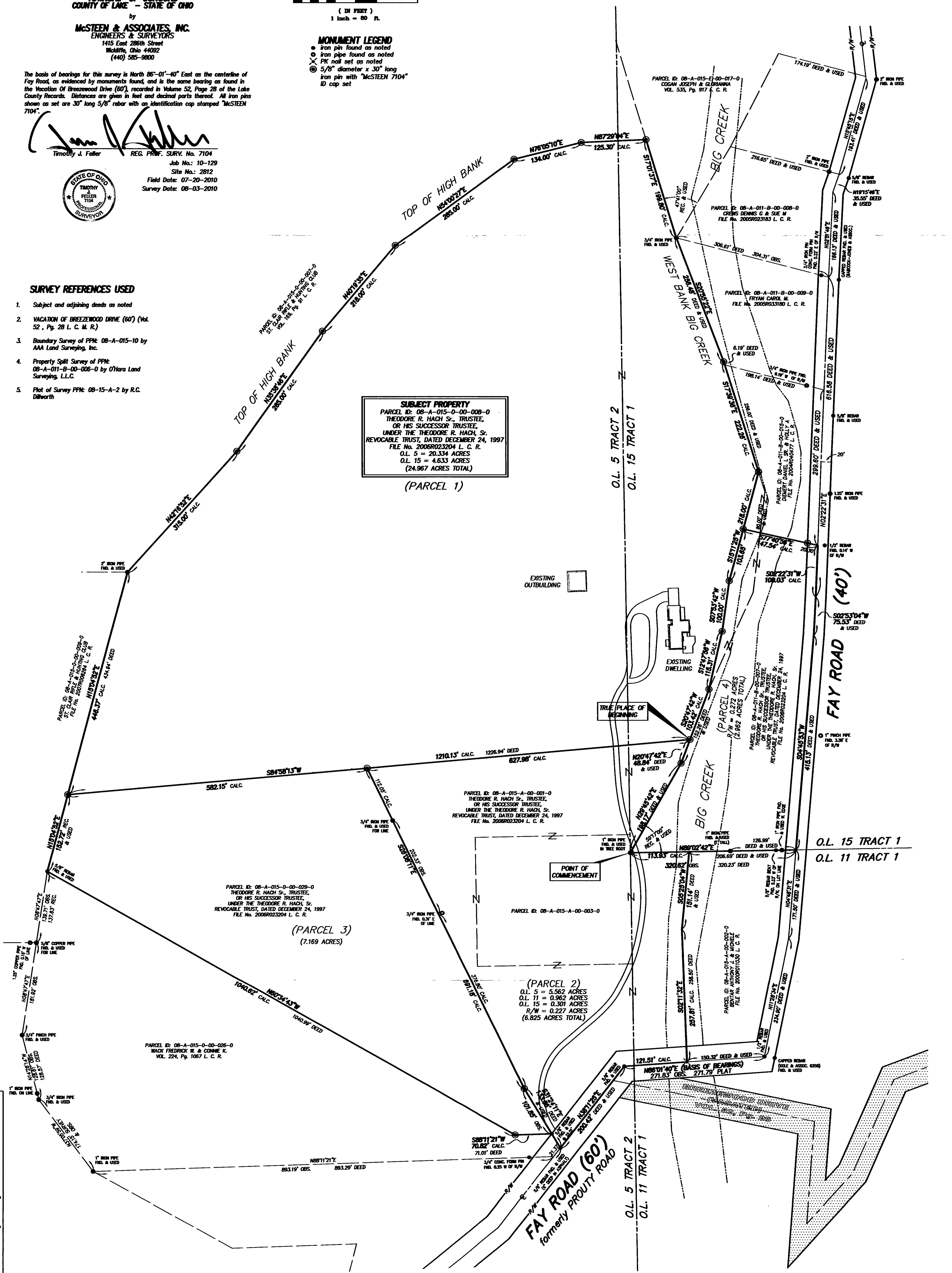

TOP OF HIGH BANK AND THE WEST BANK OF BIG CREEK WERE DETERMINED USING A COMBINATION OF LAKE COUNTY 2" CONTOURS (1991) AND FIELD MEASUREMENTS. BIG CREEK IS PLOTTED FOR GRAPHICAL PURPOSES ONLY.