

REVISIONS	BY
REVISED PER CO REVIEW 8/26/09	DWN

Barrington
CONSULTING GROUP, INC.
9114 TYLER BLVD., MENTOR, OHIO 44060
PHONE 440.205.1260 FAX 440.205.1262
www.BarringtonCGL.com

SOUTHWORTH
GREG SOUTHWORTH
17617 OLYMPIC VIEW DRIVE
LYNNWOOD, WA. 98037
425-361-1812

BOUNDARY SURVEY
6424 RAVENNA ROAD
CONCORD, OHIO 44077
SOUTHWORTH RESIDENCE

DATE	JUNE 23, 2009
SCALE	1" = 100'
JOB NO.	08029
SHEET	11
OF SHEETS	11

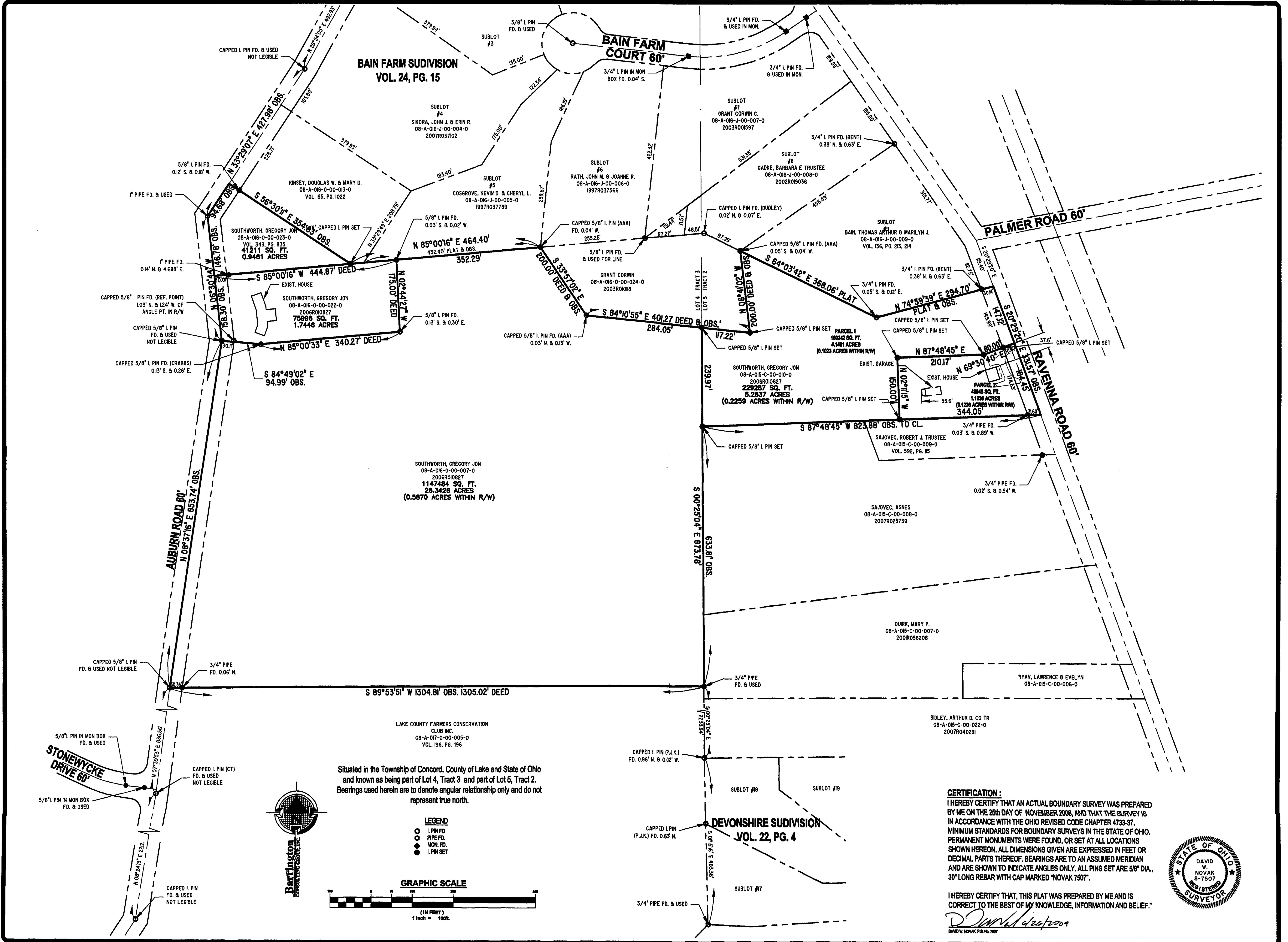

Situated in the Township of Concord, County of Lake and State of Ohio and known as being part of Lot 4, Tract 3 and part of Lot 5, Tract 2. Bearings used herein are to denote angular relationship only and do not represent true north.

- LEGEND**
- I. PIN FD.
 - PIPE FD.
 - MON. FD.
 - I. PIN SET

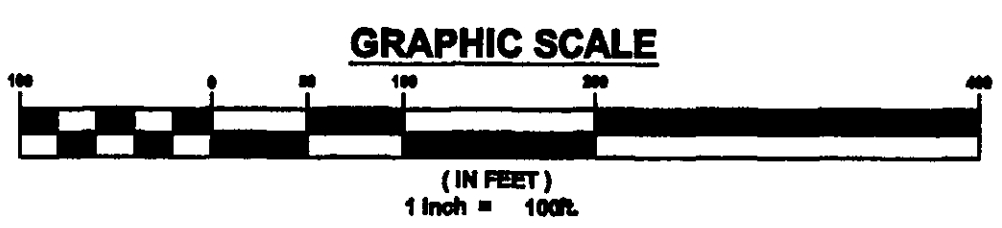

CERTIFICATION:
I HEREBY CERTIFY THAT AN ACTUAL BOUNDARY SURVEY WAS PREPARED BY ME ON THE 25th DAY OF NOVEMBER 2008, AND THAT THE SURVEY IS IN ACCORDANCE WITH THE OHIO REVISED CODE CHAPTER 4733-37, MINIMUM STANDARDS FOR BOUNDARY SURVEYS IN THE STATE OF OHIO. PERMANENT MONUMENTS WERE FOUND, OR SET AT ALL LOCATIONS SHOWN HEREON. ALL DIMENSIONS GIVEN ARE EXPRESSED IN FEET OR DECIMAL PARTS THEREOF. BEARINGS ARE TO AN ASSUMED MERIDIAN AND ARE SHOWN TO INDICATE ANGLES ONLY. ALL PINS SET ARE 5/8" DIA., 30" LONG REBAR WITH CAP MARKED "NOVAK 7507".

I HEREBY CERTIFY THAT, THIS PLAT WAS PREPARED BY ME AND IS CORRECT TO THE BEST OF MY KNOWLEDGE, INFORMATION AND BELIEF.



DAVID W. NOVAK, P.E. No. 7507