



Bearings are assumed and to denote angles only.

All 5/8" rebar set are 30" long capped Foresight Engineering

Landrew Home Corp
8A-15D-11
Doc #2003R012974

This Plat was prepared without the benefit of an abstract of Title and is subject to any state of facts revealed by an examination of the same

This Plat represents a Survey which meets the minimum standards for a Boundary Survey in The State of Ohio as specified in the Administrative Code Chapter 4733-37 Surveyed in November, 2003 by Foresight Engineering Group, Inc. Under the supervision of Steven N Roessner, P.S #7070

Steven N. Roessner
Steven N. Roessner, P.S #7070
Foresight Engineering Group, Inc

6/2/05
Date

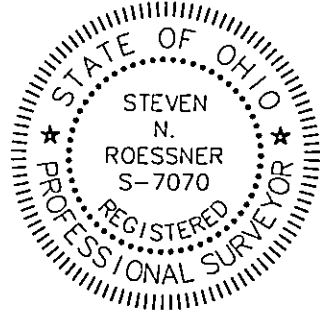

Landrew Home Corp
8A-15D-26
Doc #2003R006239

GRAPHIC SCALE

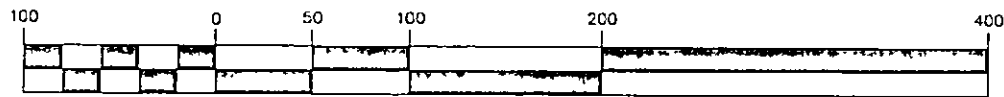

(IN FEET)
1 inch = 100 ft.

Charles & Martha Anspach
8A-15D-06
vol 865, pg 314
Palmer Road 60' R/W

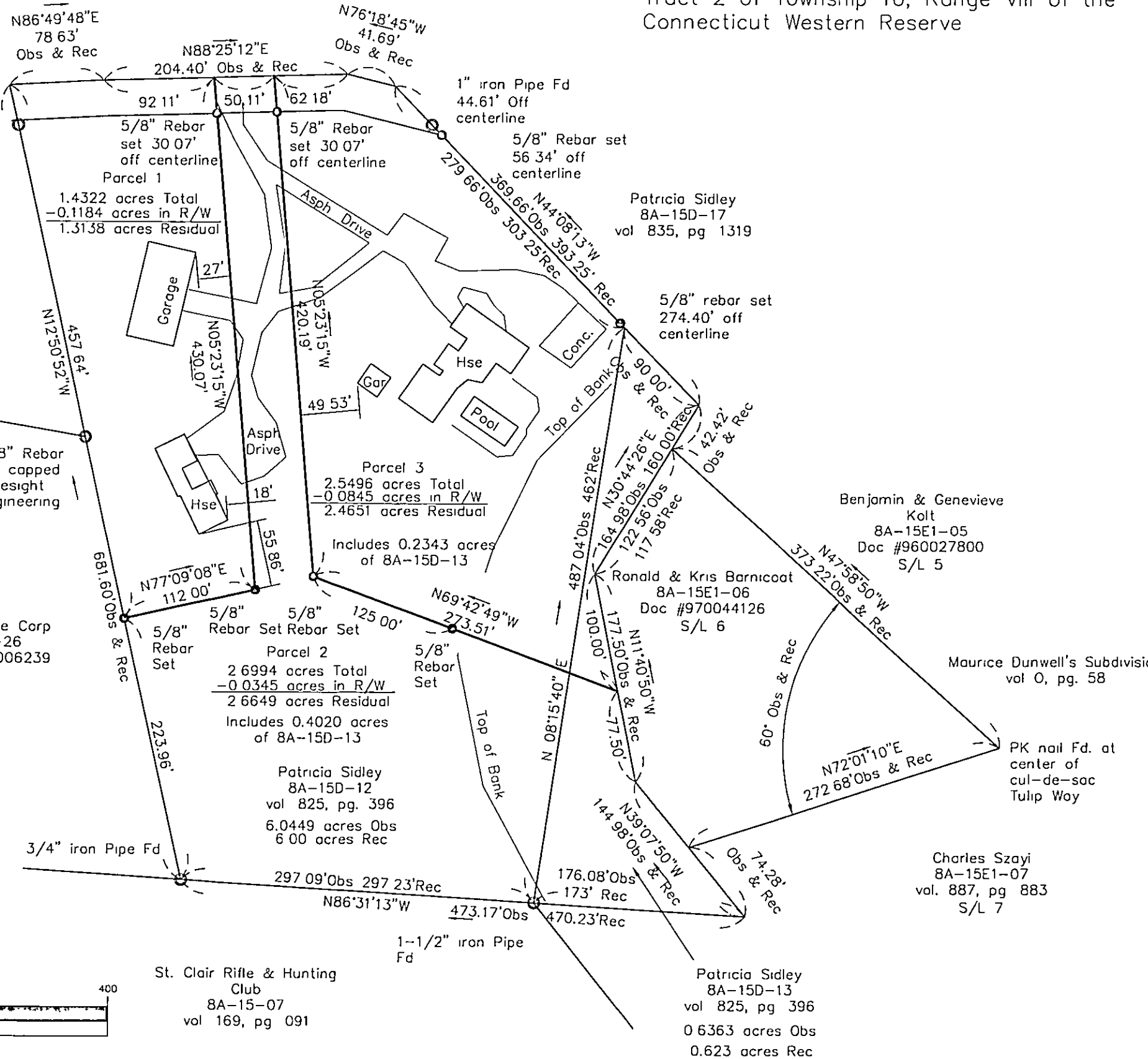

Situated in the Township of Concord, County of Lake, State of Ohio and being in Lot 5, Tract 2 of Township 10, Range VIII of the Connecticut Western Reserve

SCALE	Horz 1" = 100'	Vert None
FILE NAME	i:\srd\0301-Field	
DATE	June 21, 2005	

REVISIONS

Patricia Sidley
Lot Splits
Concord Twp. - Lake County - Ohio
Plat of Survey