

0 25' 50' 100'  
SCALE IN FEET 1" = 50'



DEDICATION PLAT OF HAZEL DRIVE  
VOL. L P. 80  
LAKE COUNTY RECORD OF PLATS  
ORIGINAL CONCORD TOWNSHIP  
LOT No. 5, TRACT No. 2

REFERENCES:

SURVEY FROM FORESIGHT ENGINEERING GROUP  
BY STEVEN H. ROESSNER No. 7070  
OCTOBER 1998 FOR STEPHANIE A. LONE.

SURVEY FROM LAND DESIGN CONSULTANTS  
BY RICHARD THOMPSON No. 7988  
MAY 2004 FOR DANIEL W. BISHOP.

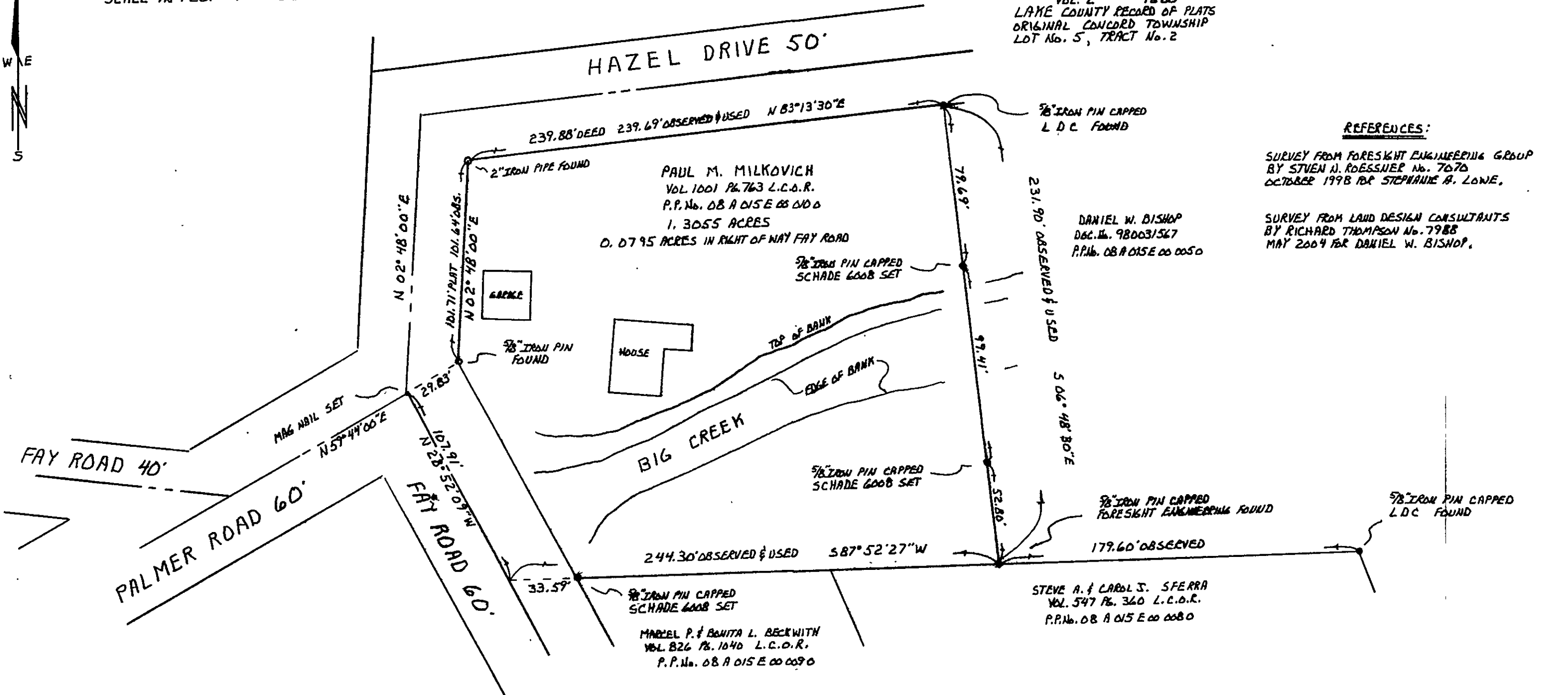

BEARINGS ARE BASED ON THE CENTERLINE OF HAZEL DRIVE  
BEING N 02° 48' 00" E AS SHOWN IN VOLUME L PAGE 80  
OF LAKE COUNTY RECORD OF PLATS AND ARE USED TO  
DESCRIBE ANGLES ONLY.

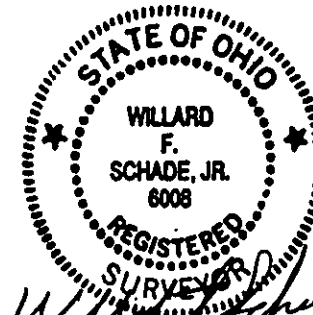

05-06-08 WILLARD F. SCHADE, JR., P.S.  
PHONE 440 831-6454  
No. 6008

<b>SCHADE SURVEYING COMPANY</b>		
4043 ERIE STREET Professional Land Surveying WILLOUGHBY, OHIO 44094		
SCALE: 1" = 50'	APPROVED BY	DRAWN BY FJM
DATE: 5-2-2008		FB 127 DISK-FAYORNE.ZAK
PROPERTY SURVEY FOR A NEW LEGAL DESCRIPTION FOR: PAUL MILKOVICH 11462 FAY ROAD CONCORD TOWNSHIP		
LAKE COUNTY, OHIO LOT No. 5, TRACT No. 2	DRAWING NUMBER 08-1889	