

# PLAT OF LOT LINE ADJUSTMENT FOR THOMAS MITCHELL

SITUATED IN LOT 5, TRACT 2 OF CONCORD TOWNSHIP, COUNTY OF LAKE, STATE OF OHIO AND FURTHER KNOWN AS BEING PART OF SUBLT 21 IN DEVONSHIRE SUBDIVISION AS RECORDED IN VOLUME 22 PAGE 4 OF LAKE COUNTY PLAT RECORDS

Notes: Basis of bearings: plat 22-4  
Rebar set = 5/8" x 30" rebar with "HARRISON/7002" survey cap

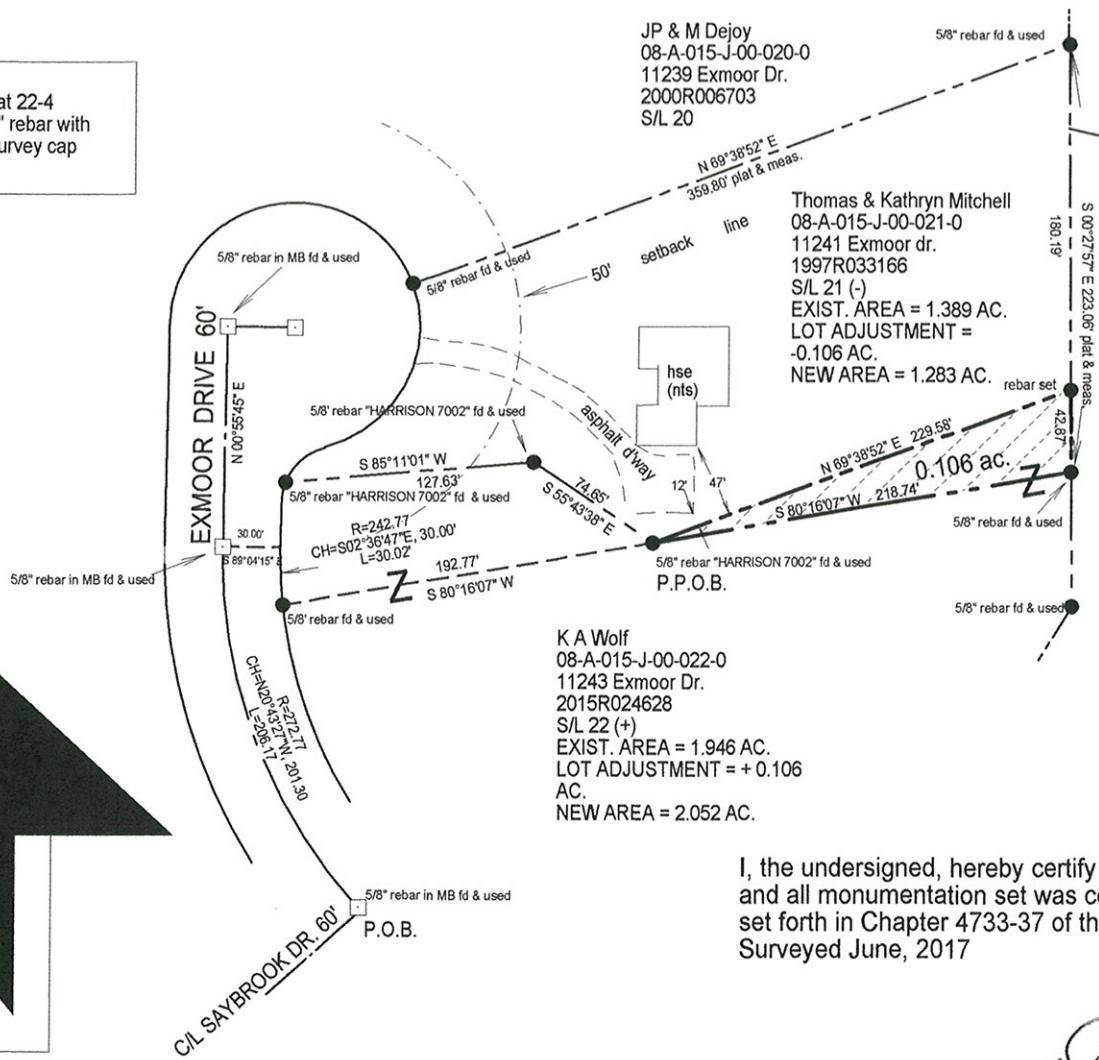

JP & M Dejoy  
08-A-015-J-00-020-0  
11239 Exmoor Dr.  
2000R006703  
S/L 20

DRB & HK Dynes  
08-A-015-J-00-025-0  
6782 Edinboro Pl.  
2004R057849  
S/L 25

Thomas & Kathryn Mitchell  
08-A-015-J-00-021-0  
11241 Exmoor dr.  
1997R033166  
S/L 21 (-)  
EXIST. AREA = 1.389 AC.  
LOT ADJUSTMENT =  
-0.106 AC.  
NEW AREA = 1.283 AC.

TM & SC Golling  
08-A-015-J-00-024-0  
6800 Edinboro Pl.  
2005R018587  
S/L 24

K A Wolf  
08-A-015-J-00-022-0  
11243 Exmoor Dr.  
2015R024628  
S/L 22 (+)  
EXIST. AREA = 1.946 AC.  
LOT ADJUSTMENT = + 0.106 AC.  
NEW AREA = 2.052 AC.

I, the undersigned, hereby certify that the boundary survey represented by this plat and all monumentation set was conducted in accordance with the specifications set forth in Chapter 4733-37 of the Ohio Administrative code. Surveyed June, 2017

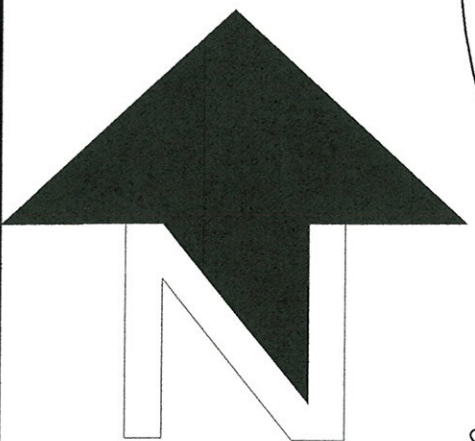

scale" 1inch = 100 feet

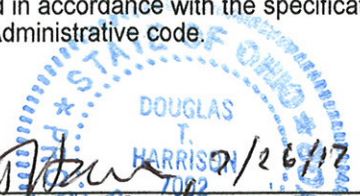

*Douglas T. Harrison*  
Douglas T. Harrison, P.S. Date  
Registered Surveyor No. 7002, State of Ohio, for  
HARRISON SURVEYS, LLC  
236 Burton St., Fairport Harbor, Ohio 44077  
Ph/Fax 440.357.9094 Cell 440.477.9525