

**MAP of SURVEY
for Howard Hanna
Real Estate
Concord Township
Lake County
State of Ohio**

Property Address:
7229 Pinehill Road
Concord Township, OH 44077
Permanent Parcel No. 8A-18-35

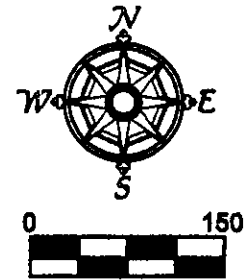

Lot 30
LOT LINE
Lot 8

Pinehill Road (60')
S. 57° 57' 40" E.
467.88' (meas.)
468.54' (dead)

1.3389 acres total
0.0713 acres in Road RW

SR 44
Plat Volume M-68

S. 08° 12' 27" E.
121.08'
S. 27° 23' 27" E.
60.00'

Basis of Bearing:
Instr. No. 2012R011200, lands owned by Federal Home Loan Corp. (Sheriff's deed), as recorded in Lake County Records.

Deed of Origination:
Instr. No. 2012R011200, lands owned by Federal Home Loan Corp. (Sheriff's deed), as recorded in Lake County Records.

I hereby certify that this map is an accurate representation of a boundary survey performed by me in October of 2012, in accordance with Ohio Revised Code 4733-37 standards. All monuments are set or found as shown hereon.

S. 50° 35' 10" E.
237.63' (meas.)
238.28' (dead)

Raymond L. and
Deborah A. Cendroski
Volume 86, Page 864
PPN 8A-18-38
N. 68° 44' 25" E.
487.20' fr. CL Rd.

20.00'
90.00' fr. CL

411.63' (meas. to CL)
411.50' (dead)

Robin L. Case
Volume 456, Page 849
PPN 8A-18-39
S. 70° 43' 06" W. (meas.)
S. 70° 41' 42" W. (dead)

Approx. location of high bank

31.90'

379.63'

LEGEND

- = 5/8" iron pin found
- = capped iron pin found Alban (#6711)
- ⊙ = 5/8" x 30" ID capped iron rebar set (#7625)

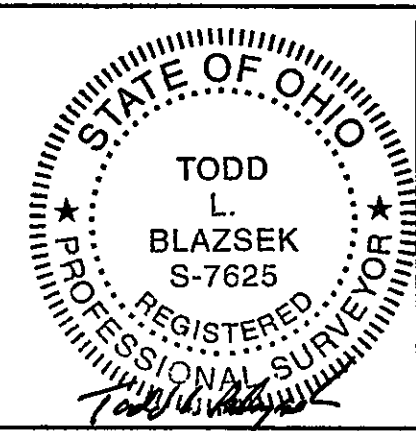

Surveyed by:
T. L. Blazsek
Land Surveying, Inc.
4790 St. Rt. 82
Newton Falls, OH 44444

Todd L. Blazsek, P.S. #7625

Revised:
10-31-2012

FILE NAME		
1.3389 acre lot survey		
SCALE	DATE	DRAWN BY
150 Ft/in	10-28-2012	TLB
JOB	Part of Lot 8, Tract 3 Concord Twp.	Lake County State of Ohio
2012-83		

This map drawn with TRAVERSE PC, Software