

TODD B. & BONNIE HARRISON  
6966 AUBURN RIDGE ROAD  
No. 970004301  
8A-18-61

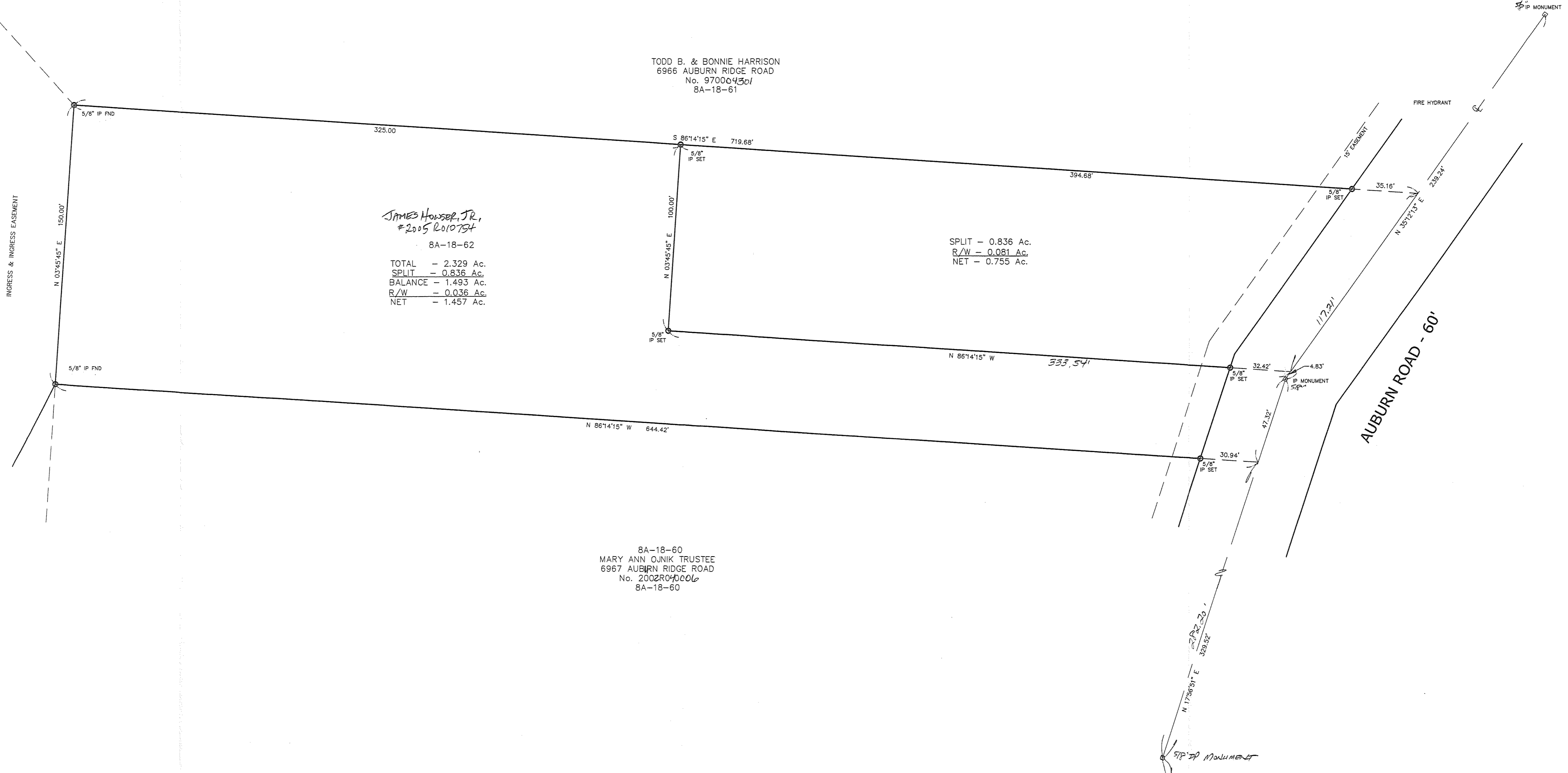

*James Houser, Jr.*  
#20052010754  
8A-18-62

TOTAL - 2.329 Ac.  
SPLIT - 0.836 Ac.  
BALANCE - 1.493 Ac.  
R/W - 0.036 Ac.  
NET - 1.457 Ac.

SPLIT - 0.836 Ac.  
R/W - 0.081 Ac.  
NET - 0.755 Ac.

8A-18-60  
MARY ANN OJNIK TRUSTEE  
6967 AUBURN RIDGE ROAD  
No. 2002040006  
8A-18-60

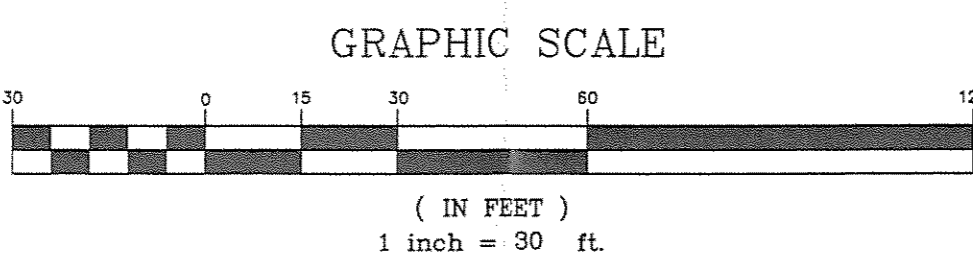

Bearings are based upon the centerline of Auburn Road being South 35°12'13" West and are used to describe angles only.

EXISTING UTILITIES NOTE:  
THE SIZE AND LOCATION, BOTH HORIZONTAL AND VERTICAL OF THE UNDERGROUND UTILITIES SHOWN HEREON, HAVE BEEN OBTAINED BY A SEARCH OF AVAILABLE RECORDS. VERIFICATION BY FIELD OBSERVATION HAS BEEN CONDUCTED WHERE PRACTICAL. HOWEVER, BABCOCK, JONES AND ASSOCIATES, INC. DOES NOT GUARANTEE THE COMPLETENESS NOR ACCURACY THEREOF.

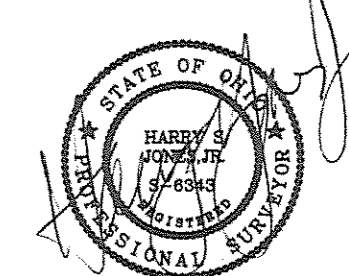

REV. NO.	DESCRIPTION	DATE	BY	CHK'D
1	Revised Plat L.C. Engineer	4-14-06	HJ	HT

**bj** BABCOCK, JONES AND ASSOCIATES, INC  
CIVIL ENGINEERS - SURVEYORS - LAND PLANNERS  
PAINESVILLE OHIO 44077

DATE	4/10/06
DESIGN BY	H.J.
DRAWN BY	B.P.
APPROVED BY	H.J.
CREW CHIEF	W.B.

PLAT OF SURVEY  
FOR  
DAVID & WENDY CONWAY  
AUBURN ROAD (P.P. 8A-18-62)  
CONCORD TOWNSHIP LAKE COUNTY STATE OF OHIO

SCALE	1" = 30'
JOB NO	05-042-LS
SHEET	1 OF 1

Lot No. 7  
TRACT No. 3

PROPERTY ROAD-60'