

I:\2000\00145\00145.dwg Mon Feb 04 15:12:16 2002 Copyright Barrington Consulting Group, Inc.

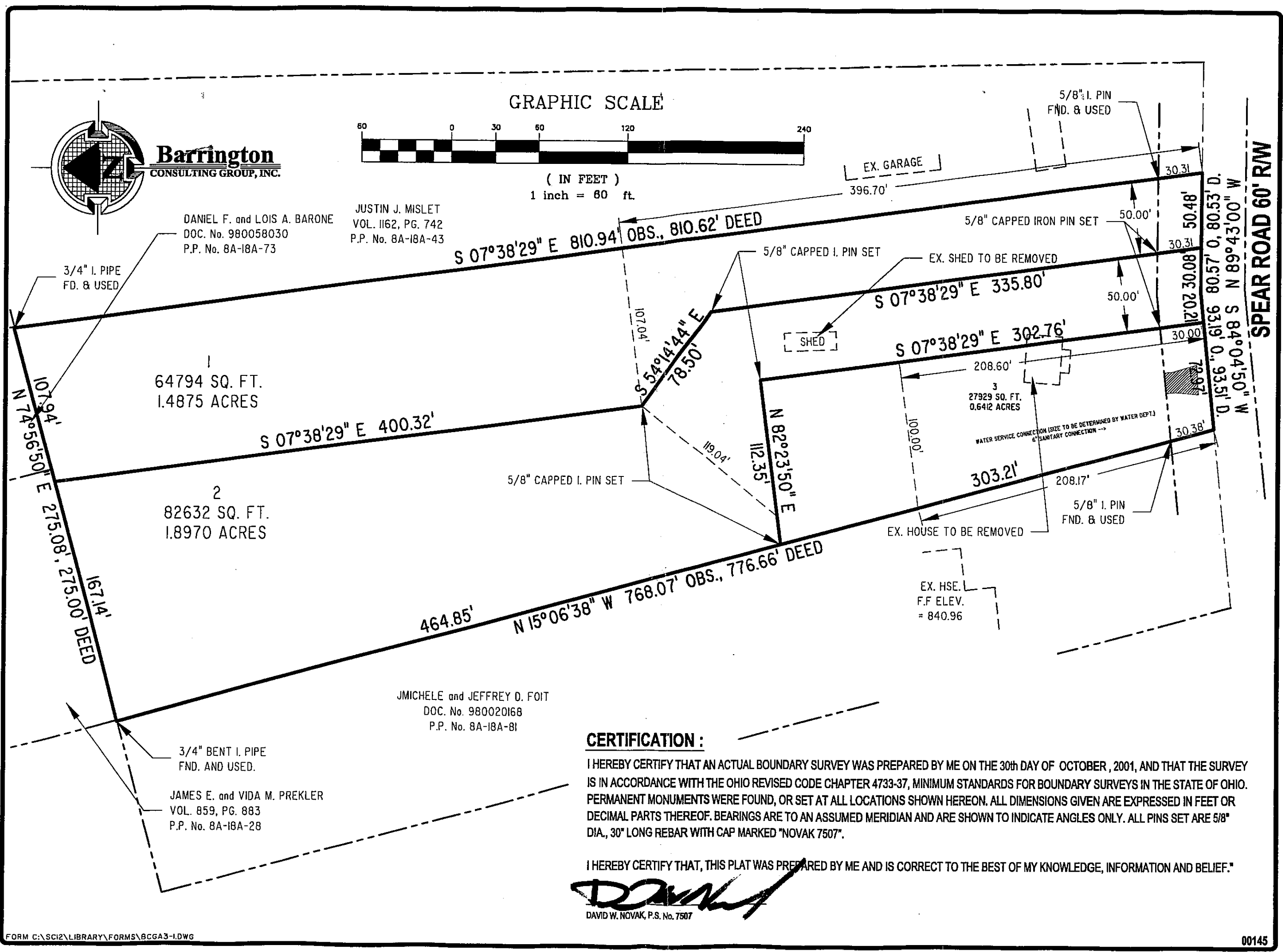

DANIEL F. and LOIS A. BARONE
 DOC. No. 980058030
 P.P. No. 8A-18A-73

JUSTIN J. MISLET
 VOL. 1162, PG. 742
 P.P. No. 8A-18A-43

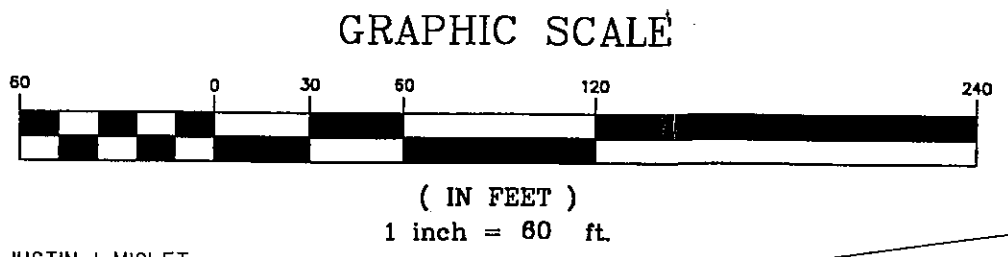

1
 64794 SQ. FT.
 1.4875 ACRES

2
 82632 SQ. FT.
 1.8970 ACRES

JMICHELE and JEFFREY D. FOIT
 DOC. No. 980020168
 P.P. No. 8A-18A-81

3/4" BENT I. PIPE
 FND. AND USED.

JAMES E. and VIDA M. PREKLER
 VOL. 859, PG. 883
 P.P. No. 8A-18A-28

CERTIFICATION :

I HEREBY CERTIFY THAT AN ACTUAL BOUNDARY SURVEY WAS PREPARED BY ME ON THE 30th DAY OF OCTOBER, 2001, AND THAT THE SURVEY IS IN ACCORDANCE WITH THE OHIO REVISED CODE CHAPTER 4733-37, MINIMUM STANDARDS FOR BOUNDARY SURVEYS IN THE STATE OF OHIO. PERMANENT MONUMENTS WERE FOUND, OR SET AT ALL LOCATIONS SHOWN HEREON. ALL DIMENSIONS GIVEN ARE EXPRESSED IN FEET OR DECIMAL PARTS THEREOF. BEARINGS ARE TO AN ASSUMED MERIDIAN AND ARE SHOWN TO INDICATE ANGLES ONLY. ALL PINS SET ARE 5/8" DIA., 30" LONG REBAR WITH CAP MARKED "NOVAK 7507".

I HEREBY CERTIFY THAT, THIS PLAT WAS PREPARED BY ME AND IS CORRECT TO THE BEST OF MY KNOWLEDGE, INFORMATION AND BELIEF."

David W. Novak
 DAVID W. NOVAK, P.S. No. 7507

REVISIONS	BY
AREA OF JOB 2A, 2B, 2C, 2D, 2E	DWN

Barrington
 CONSULTING GROUP, INC.
 38342 WESTERN PARKWAY, SUITE 10
 WILLOUGHBY, OHIO 44094
 PHONE 440.946.1761 FAX 440.918.0486



LOT SPLIT
 11141 SPEAR ROAD
 CONCORD, OHIO 44077

CHADWIC HOMES, INC.

DRAWN WSO
CHECKED DWN
DATE OCT. 29, 2001
SCALE 1" = 60'
JOB NO. 00145
SHEET 11
OF SHEETS 11