

PLAT OF SURVEY

CONCORD TOWNSHIP, LAKE COUNTY, OHIO

for: **MARTY CAWLEY**

CLIENT	OWNER
ADDRESS	STREET CITY ZIP
SUBDIVISION	TRACT 3 PROUTY ROAD
VOL-PG.	LOT 7 STREET
SUBLOT NO.	STREET VOL-PG. 8A-18A-98
	PERM. PARCEL NO.

LEGEND

SANITARY MANHOLE	---	EXIST. ELEV. \rightarrow 100.0	PROF. ELEV. \rightarrow 100.0
STORM MANHOLE	---	AS BUILT ELEVATION	
INLET OR CATCH BASIN	---	INDICATES	
HYDRANT	---	DIRECTION OF	
EXISTING CONTOURS	---	SURFACE DRAINAGE	
PROPOSED CONTOURS	---		

REMARKS

ALL BOUNDARY DATA SHOWN WAS OBTAINED FROM (DEEDS, RECORDED SUBDIVISION PLAT OR OTHER PUBLIC RECORDS)

LOCATIONS AS SHOWN OF ADJACENT WELLS AND SEPTIC TANKS OBTAINED FROM LAKE COUNTY HEALTH DEPARTMENT

DESIGN CERTIFICATION

THIS PLAT WAS PREPARED BY ME, AND IS CORRECT TO THE BEST OF MY KNOWLEDGE AND BELIEF.

NAME: *[Signature]* SURVEYOR REGISTRATION NO. **#6343**

CHECK LIST

NO. OF BEDROOMS DIMENSIONS BEARINGS TIE TO NEAREST STREET SUBLOT NO. PARCEL NO. SURROUNDING OWNERS BLDG. DIMENSIONS FIN GR. BLDG. TIES FL'R. GRADES APRON TYPE WIDTH THICKNESS SIDEWALK TYPE WIDTH THICKNESS CULVERT TYPE DIA., LENGTH ROCK OUTCROPPINGS	WATER MAIN SIZE, LOCATION SAN. SEWER SIZE % GR. LOC. SAN. MH. CAST. ELEV. INV. ELEV. SAN. CONN. SIZE, LOC. DEPTH STORM SEWER SIZE % GR. LOC. STORM MH. CAST. ELEV. INV. ELEV. PAVT TYPE GRADE CURBS GAS LINE LOC. SIZE PRESSURE SEPTIC TANK LOCATION & DUPLICATION AREA WELL LOCATION ISOLATION RADIUS FROM WELL
---	--

REVISIONS			PLAN PREPARED BY:		
NO.	DATE	BY	bj BABCOCK · JONES & ASSOCIATES, INC.		
1	6/6/05	B.P.	PAINESVILLE, OHIO		
2	7/6/05	HJ	DRAWN BY	B.P.	SCALE 1"=60'
3	7/13/05	HJ	CHK'D.	H.J.	DATE 5/24/05
4			CREW CHIEF	H.J.	APP'D H.J.
5					PHONE NO. 440-357-1811
					DRAWING NO. 93-073

"AS BUILT" CERTIFICATION

I, HEREBY CERTIFY THAT THE CIRCLED GRADES ARE EXISTING FINISH GRADES CHECKED IN THE FIELD ON _____, 20____ AND ARE CORRECT TO THE BEST OF MY KNOWLEDGE AND BELIEF.

REGISTERED SURVEYOR _____ REG. NO. _____

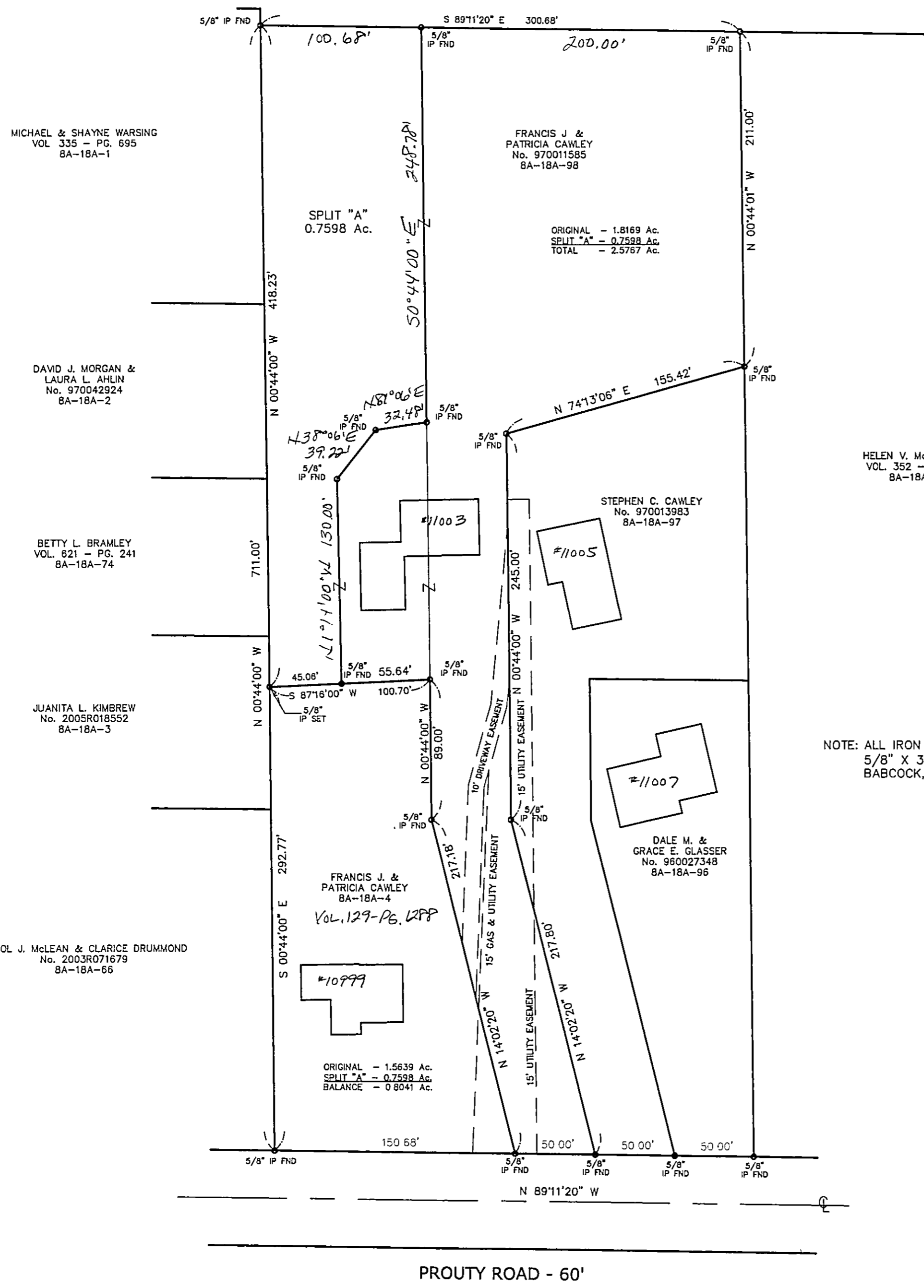
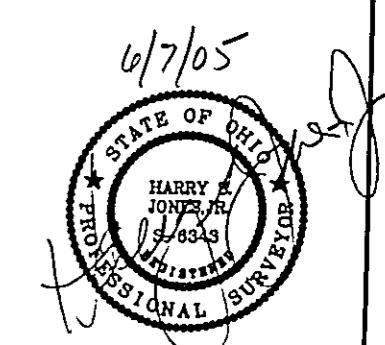
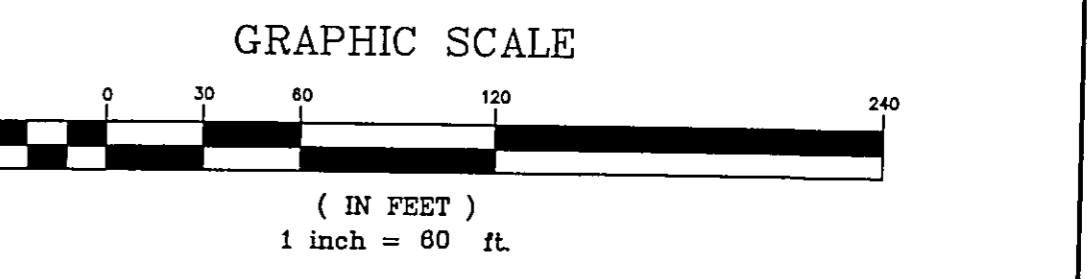

NOTE: ALL IRON PINS SET ARE 5/8" X 30" AND ARE CAPPED BABCOCK, JONES & ASSOC.

Bearings are based upon the centerline of Prouty Road being North 89°11'20" West and are used to describe angles only.