Plat of Survey

PPN:8A-19-15

Situated in the Township of Concord, County of Lake and State of Ohio. Known as being part of Original Township Lot 9, Tract 3.

December, 2006

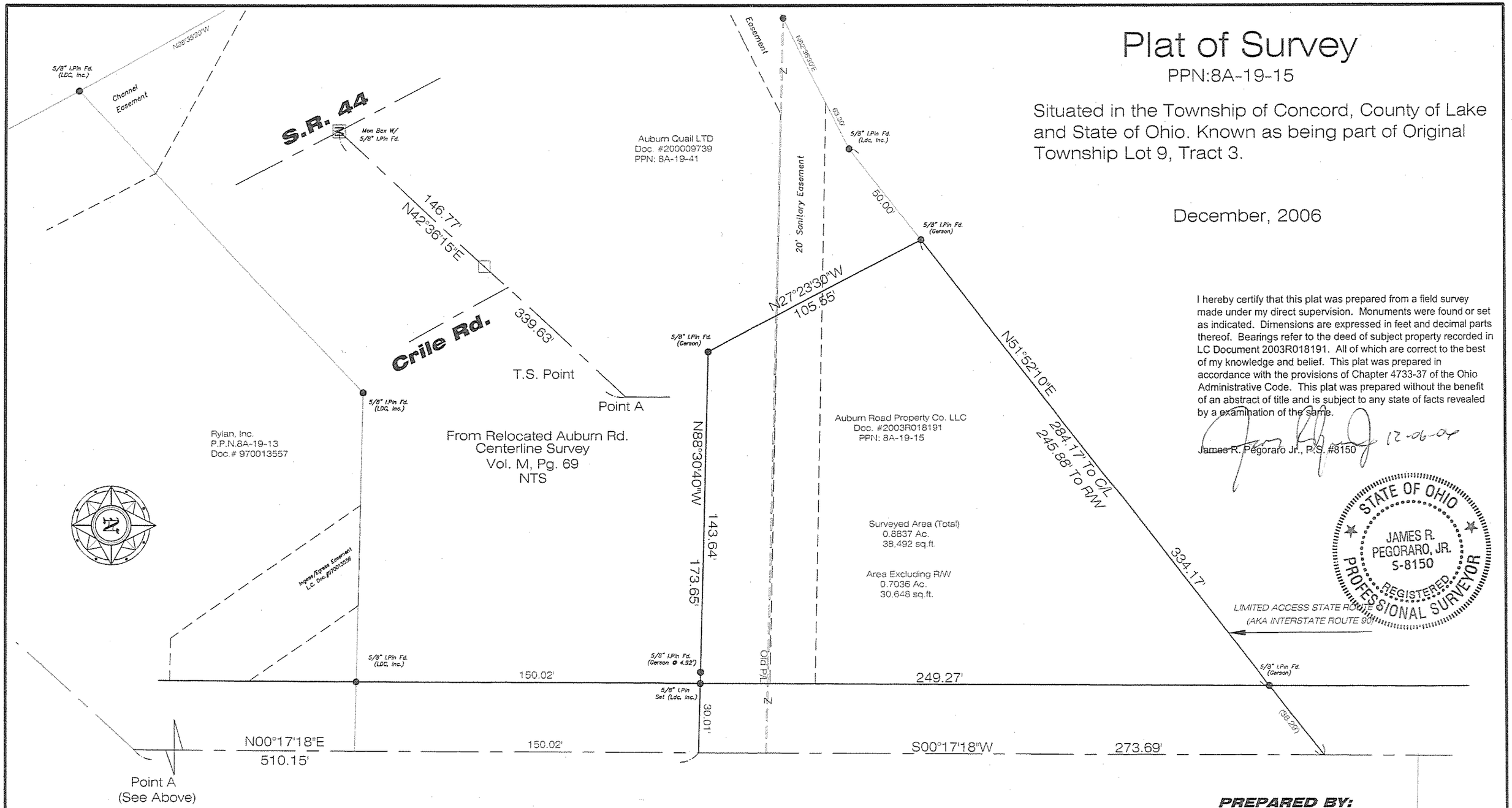

I hereby certify that this plat was prepared from a field survey made under my direct supervision. Monuments were found or set as indicated. Dimensions are expressed in feet and decimal parts thereof. Bearings refer to the deed of subject property recorded in LC Document 2003R018191. All of which are correct to the best of my knowledge and belief. This plat was prepared in accordance with the provisions of Chapter 4733-37 of the Ohio Administrative Code. This plat was prepared without the benefit of an abstract of title and is subject to any state of facts revealed by a examination of the same.

James R. Pegoraro Jr., P.S. #8150 12-06-06

STATE OF OHIO
JAMES R. PEGORARO, JR.
S-8150
REGISTERED
PROFESSIONAL SURVEYOR

GRAPHIC SCALE

40 0 20 40 80 160

(IN FEET)
1 inch = 40 ft.

AUBURN ROAD 60'

VOL. 4, PG. 29 L.C.P.R.

PREPARED BY:

L.D.C. Inc. d.b.a.
LAND DESIGN consultants
www.LDCinc.net
ENGINEERS · PLANNERS SURVEYORS
8585 East Avenue Mentor, Ohio 44060 1471 Lear Industrial Park Avon, Ohio 44011
TEL: (440) 255-8463 (440) 951-LANDTEL: (440) 937-5601 (440) 937-5602
(440) 354-6938 FAX: (440) 255-9575FAX: (440) 937-5603

Chict1-0601