

LOT-SPLIT, COMBINING & SURVEY OF REMAINING LANDS
 ALL THAT CERTAIN LANDS SITUATE IN LOT 22, IN THE TOWNSHIP OF CONCORD,
 TOWNSHIP NUMBER 10 NORTH, RANGE VIII WEST, IN THE CONNECTICUT
 WESTERN RESERVE SURVEY, COUNTY OF LAKE, STATE OF OHIO. A LOT SPLIT
 TAKEN FROM THE NORTHWEST PORTION OF LANDS TO THERESA A. PATRIARCA
 AS RECORDED IN DOCUMENT NO. 2004R016218 (08-A-026-0-00-003-0), AND
 COMBINED WITH THE LANDS TO JERRY V. & CONSTANCE M. PATRIARCA AS
 RECORDED IN DOCUMENT NO. 2004R006486 (PPN 08-A-026-0-00-022-0) IN THE
 OFFICE OF THE COUNTY RECORDER.

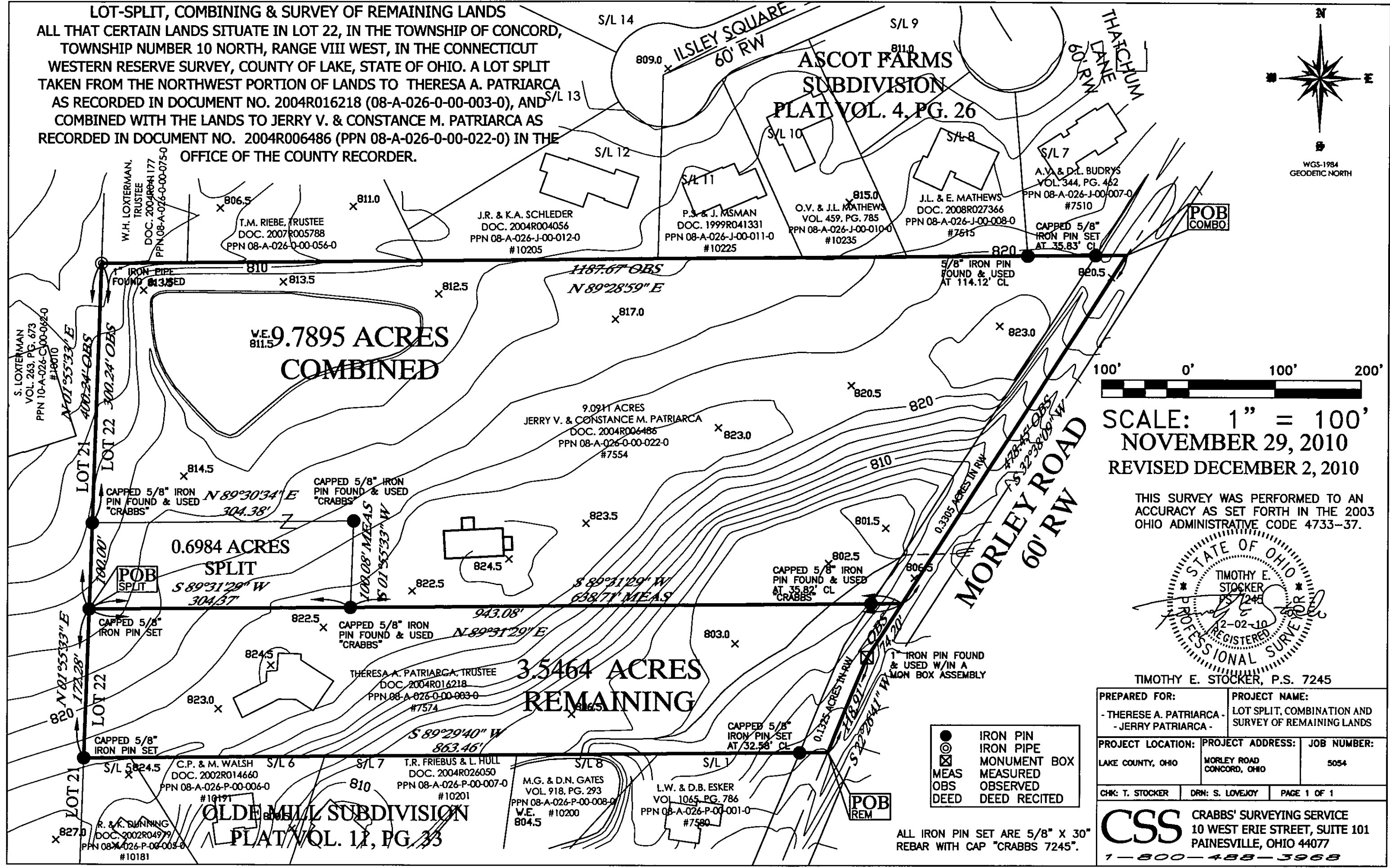

SCALE: 1" = 100'
NOVEMBER 29, 2010
REVISED DECEMBER 2, 2010

THIS SURVEY WAS PERFORMED TO AN ACCURACY AS SET FORTH IN THE 2003 OHIO ADMINISTRATIVE CODE 4733-37.

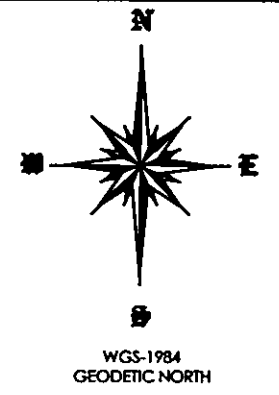
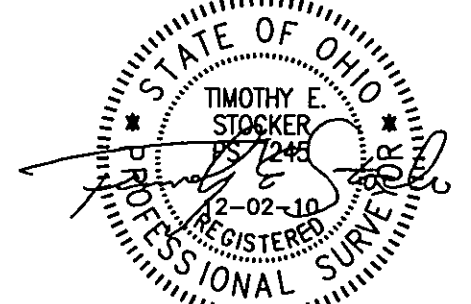

TIMOTHY E. STOCKER, P.S. 7245

PREPARED FOR: - THERESA A. PATRIARCA - - JERRY PATRIARCA -		PROJECT NAME: LOT SPLIT, COMBINATION AND SURVEY OF REMAINING LANDS
PROJECT LOCATION: LAKE COUNTY, OHIO	PROJECT ADDRESS: MORLEY ROAD CONCORD, OHIO	JOB NUMBER: 5054
CHK: T. STOCKER	DRN: S. LOVEJOY	PAGE 1 OF 1

- IRON PIN
- ⊙ IRON PIPE
- ⊠ MONUMENT BOX
- MEAS MEASURED
- OBS OBSERVED
- DEED DEED RECITED

ALL IRON PIN SET ARE 5/8" X 30" REBAR WITH CAP "CRABBS 7245".

CSS CRABBS' SURVEYING SERVICE
 10 WEST ERIE STREET, SUITE 101
 PAINESVILLE, OHIO 44077
 1-800-488-3968