

MAP OF SURVEY
FOR
ROBERT & MARGARET LEDEN

KNOWN AS BEING PART OF LOTS 28 & 29,
TRACT 4 AND BEING PART OF SUBLOT 198
IN THE CONCORD HILLS SUBDIVISION No. 4
RECORDED IN VOLUME Z, PAGE 5

TOWNSHIP OF CONCORD
COUNTY OF LAKE - STATE OF OHIO

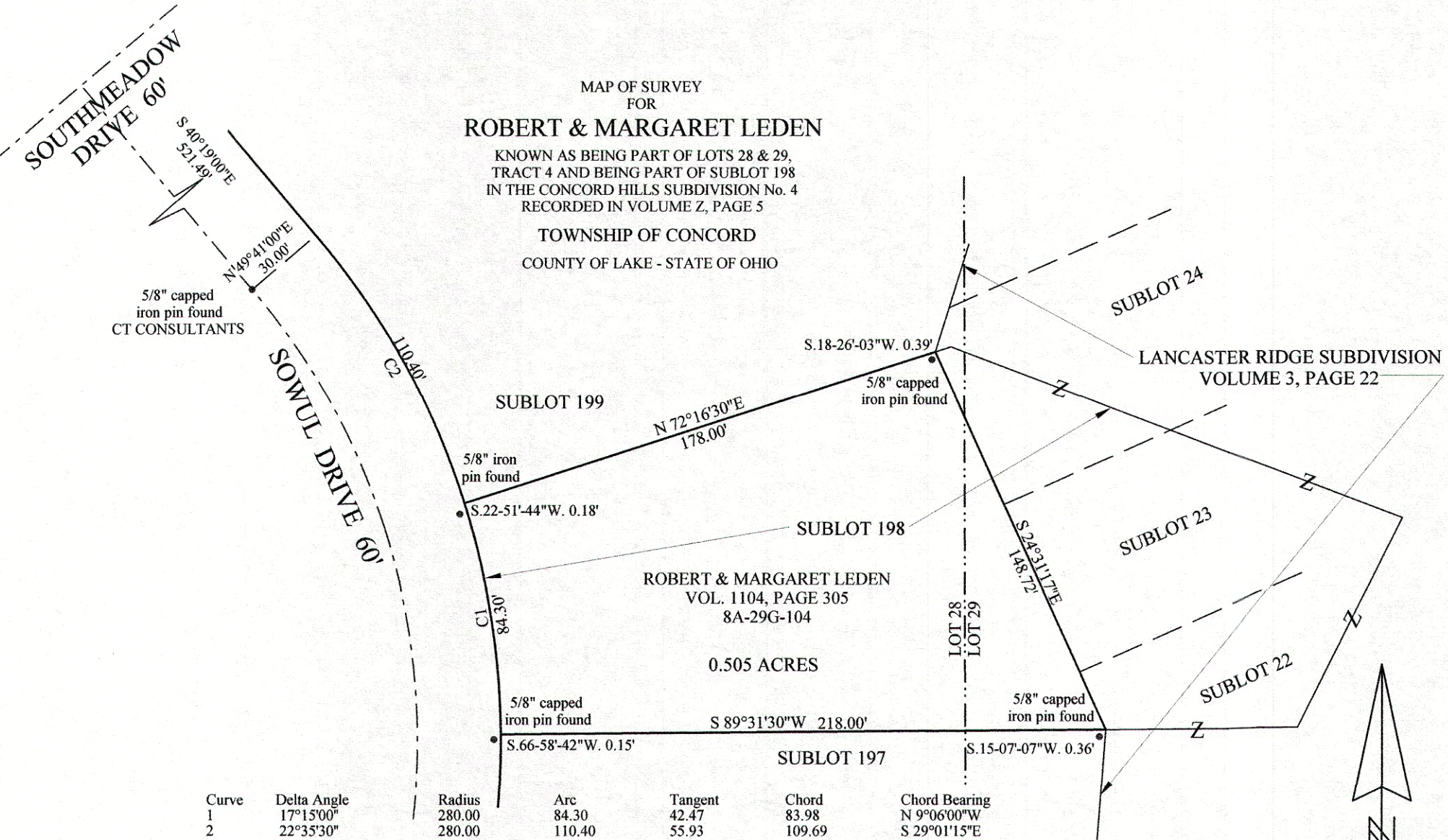

Curve	Delta Angle	Radius	Arc	Tangent	Chord	Chord Bearing
1	17°15'00"	280.00	84.30	42.47	83.98	N 9°06'00"W
2	22°35'30"	280.00	110.40	55.93	109.69	S 29°01'15"E

THIS MAP OF SURVEY REPRESENTS A TRUE FIELD SURVEY PERFORMED BY ME ON APRIL 26, 2016. BEARINGS SHOWN HEREON ARE TAKEN FROM THE CONCORD HILLS SUBDIVISION No. 4 AND ARE USED TO DENOTE ANGLES ONLY. DISTANCES ARE EXPRESSED IN FEET AND DECIMAL PARTS THEREOF IN ACCORDANCE WITH OHIO ADMINISTRATIVE CODE 4733-37.

James A. Ziemba 5-2-2016
JAMES A. ZIEMBA PROFESSIONAL SURVEYOR #7094

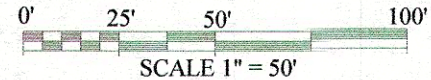
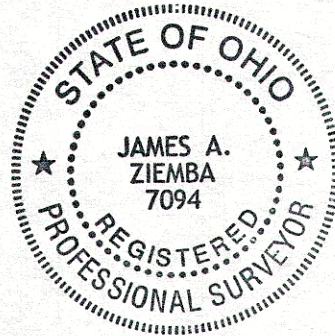

BENCHMARK SURVEY COMPANY
5964 SOUTH RIDGE ROAD
MADISON, OHIO 44057
440-428-8599
APRIL 26, 2016