

RESURVEY OF LANDS

ALL THAT CERTAIN LANDS SITUATE IN LOT 39, TRACT 4, TOWNSHIP OF CONCORD, TOWNSHIP NUMBER 10 NORTH, RANGE VIII WEST, IN THE CONNECTICUT WESTERN RESERVE SURVEY, COUNTY OF LAKE, STATE OF OHIO. A RESURVEY OF THE LANDS TO BEVERLY KELLY, AS RECORDED IN DOCUMENT NUMBER 2004E018950 (PPN 08-A-031-C-00-006-0) IN THE OFFICE OF THE COUNTY RECORDER.

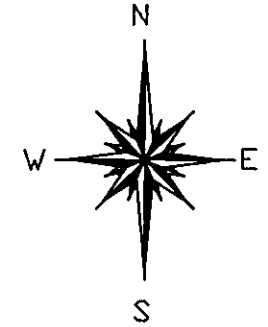

BASIS OF BEARINGS ARE TO AN ASSUMED MERIDIAN ALONG THE CENTERLINE OF JOHNNYCAKE RIDGE ROAD NORTH 41°-41'-00" EAST

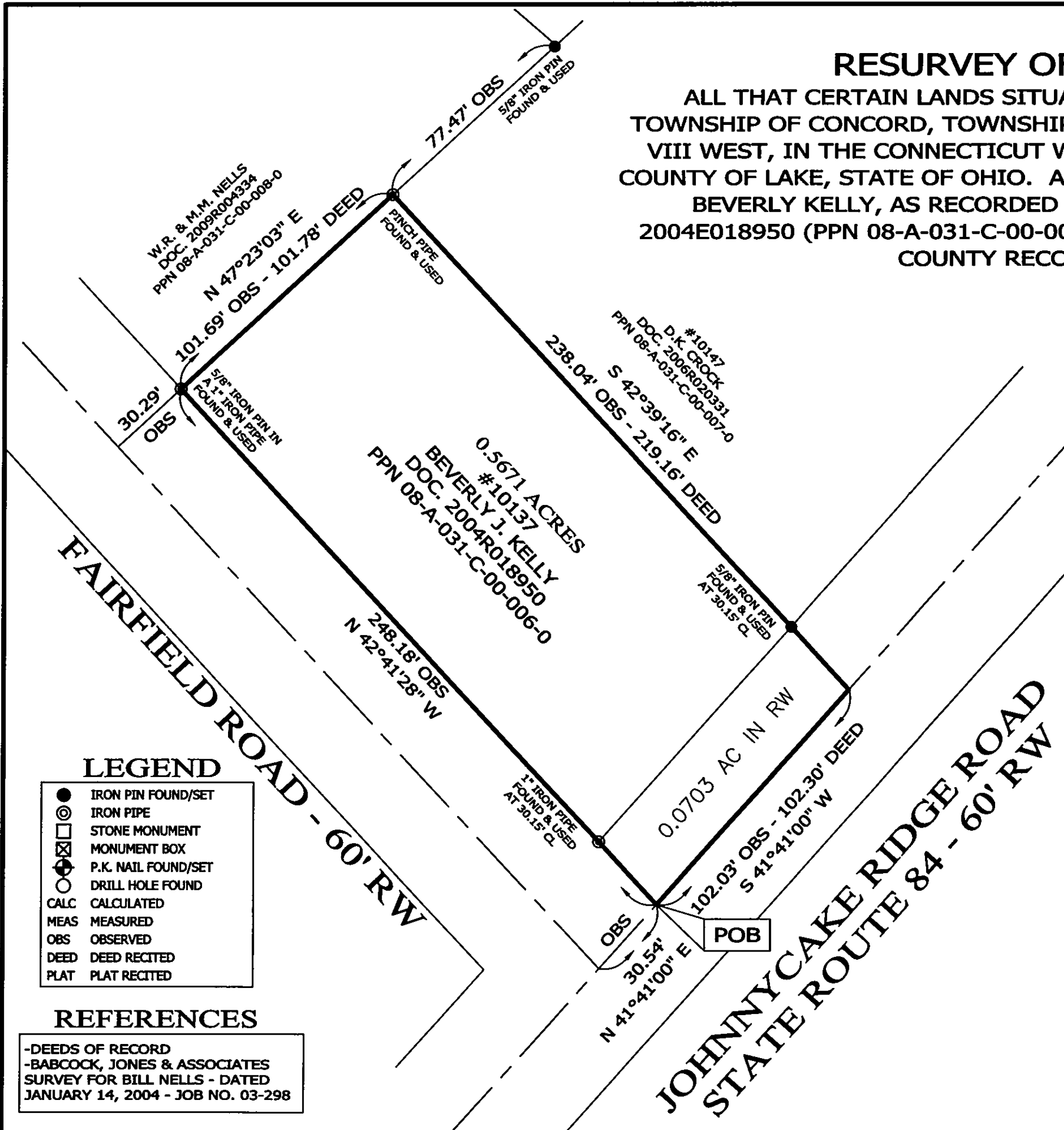

THIS SURVEY WAS PERFORMED TO AN ACCURACY AS SET FORTH IN THE 2003 OHIO ADMINISTRATIVE CODE 4733-37.

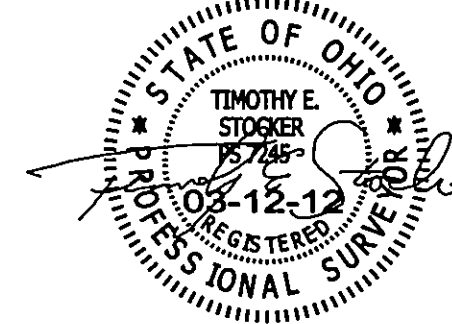

TIMOTHY E. STOCKER, P.S. 7245



SCALE: 1" = 40'
 SURVEY: MARCH 11, 2012
 MAP: MARCH 13, 2012

LEGEND

- IRON PIN FOUND/SET
- ⊙ IRON PIPE
- STONE MONUMENT
- ⊗ MONUMENT BOX
- ⊕ P.K. NAIL FOUND/SET
- DRILL HOLE FOUND
- CALC CALCULATED
- MEAS MEASURED
- OBS OBSERVED
- DEED DEED RECITED
- PLAT PLAT RECITED

REFERENCES

-DEEDS OF RECORD
 -BABCOCK, JONES & ASSOCIATES
 SURVEY FOR BILL NELLS - DATED
 JANUARY 14, 2004 - JOB NO. 03-298

PREPARED FOR: BEVERLY KELLY	PROJECT NAME: RESURVEY OF LANDS	PROJECT ADDRESS: 10137 JOHNNYCAKE RIDGE CONCORD, OHIO
	PROJECT LOCATION: LAKE COUNTY, OHIO	JOB NUMBER: 5330
FOR INQUIRIES CONCERNING THIS SURVEY CONTACT: CSS CRABBS' SURVEYING SERVICE P.O. BOX 908 PAINESVILLE, OHIO 44077 1-800-488-3968		CHK: T. STOCKER DRN: S. LOVEJOY REV: PAGE 1 OF 1