

SURVEY

for Maria C. Valocchi

Being part of Original Concord Township
 Lot # 40 in Tract # 4 and being the Residual
 0.723 Acres of land as Conveyed to Maria
 C. Valocchi by deed dated January 23, 1964
 and as Recorded in Volume 589, Page 531
 (PP#8A-31D-035) of Lake County Deed Records
 and....

10330 Johnnycake Ridge Rd.
 Concord Twp, Ohio 44077

Scale: 1" = 100'

Prepared By:

LAKE, INC.
 Engineers & Surveyors
 30601 EUCLID AVENUE
 Wickliffe Ohio 44092
 Tele: 440-585-2700

- ▲ 3/8" Iron pins found
- ⊙ 3/4" Iron pipe found

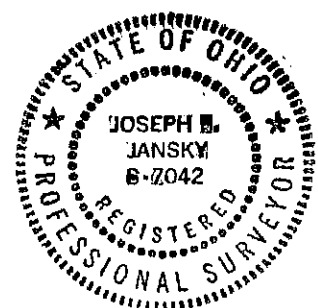

| CURVE DATA | | | | | | |
|------------|--------|--------|--------|-----------------|---------|-----------|
| CURVE | RADIUS | ARC | CHORD | BEARING | TANGENT | DELTA |
| 1 | 30.00 | 51.72 | 49.22 | S 68° 57' 00" E | 43.03 | 110-14-00 |
| 2 | 720.00 | 199.19 | 195.56 | N 5° 34' 28" W | 100.24 | 15-51-04 |
| 3 | 690.00 | 190.89 | 190.28 | N 5° 34' 28" W | 96.06 | 15-51-04 |
| 4 | 690.00 | 94.52 | 94.45 | S 9° 34' 33" E | 47.33 | 7-50-55 |
| 5 | 690.00 | 96.37 | 96.29 | N 1° 39' 00" W | 48.26 | 8-00-09 |
| 6 | 30.00 | 47.12 | 42.43 | N 47° 21' 04" E | 30.00 | 90-00-00 |
| 7 | 505.00 | 107.30 | 107.18 | N 86° 15' 34" E | 53.89 | 12-11-00 |
| 8 | 475.00 | 101.00 | 100.51 | N 86° 15' 34" E | 50.69 | 12-11-00 |
| 9 | 445.00 | 94.62 | 94.45 | N 86° 15' 34" E | 47.49 | 12-11-00 |
| 10 | 30.00 | 47.12 | 42.43 | N 42° 35' 56" W | 30.00 | 90-00-00 |
| 11 | 210.00 | 42.29 | 42.21 | N 3° 25' 02" W | 21.21 | 11-32-13 |
| 12 | 210.00 | 103.03 | 102.00 | N 23° 14' 26" W | 52.57 | 28-06-35 |
| 13 | 240.00 | 166.07 | 162.75 | N 17° 25' 20" W | 86.52 | 39-35-48 |
| 14 | 270.00 | 130.32 | 129.06 | N 11° 25' 55" W | 66.46 | 27-39-19 |
| 15 | 270.00 | 56.51 | 56.41 | N 31° 17' 59" W | 28.36 | 11-59-29 |
| 16 | 45.00 | 59.32 | 55.11 | N 75° 03' 24" W | 34.86 | 75-31-21 |
| 17 | 75.00 | 5.06 | 5.06 | N 69° 06' 52" E | 2.53 | 3-51-54 |
| 18 | 75.00 | 110.05 | 100.46 | N 66° 54' 15" W | 67.64 | 84-05-51 |
| 19 | 75.00 | 61.73 | 60.00 | N 1° 16' 35" W | 32.73 | 47-09-23 |
| 20 | 75.00 | 99.55 | 92.40 | N 60° 19' 35" E | 58.65 | 76-03-04 |
| 21 | 75.00 | 55.06 | 56.62 | N 59° 25' 18" W | 30.57 | 44-21-09 |

HEIDE PARK ESTATES
SUBDIVISION Vol. 10 P. 39
 SCALE: 1" = 100'
 ACREAGE: SUBLOTS ————— 26.550 AC.
 ACREAGE: RIGHT-OF-WAY ————— 3.547 AC.
 TOTAL SUBDIVISION: 30.097 AC.

8A-31D-35

BRUNING 44-132 67434

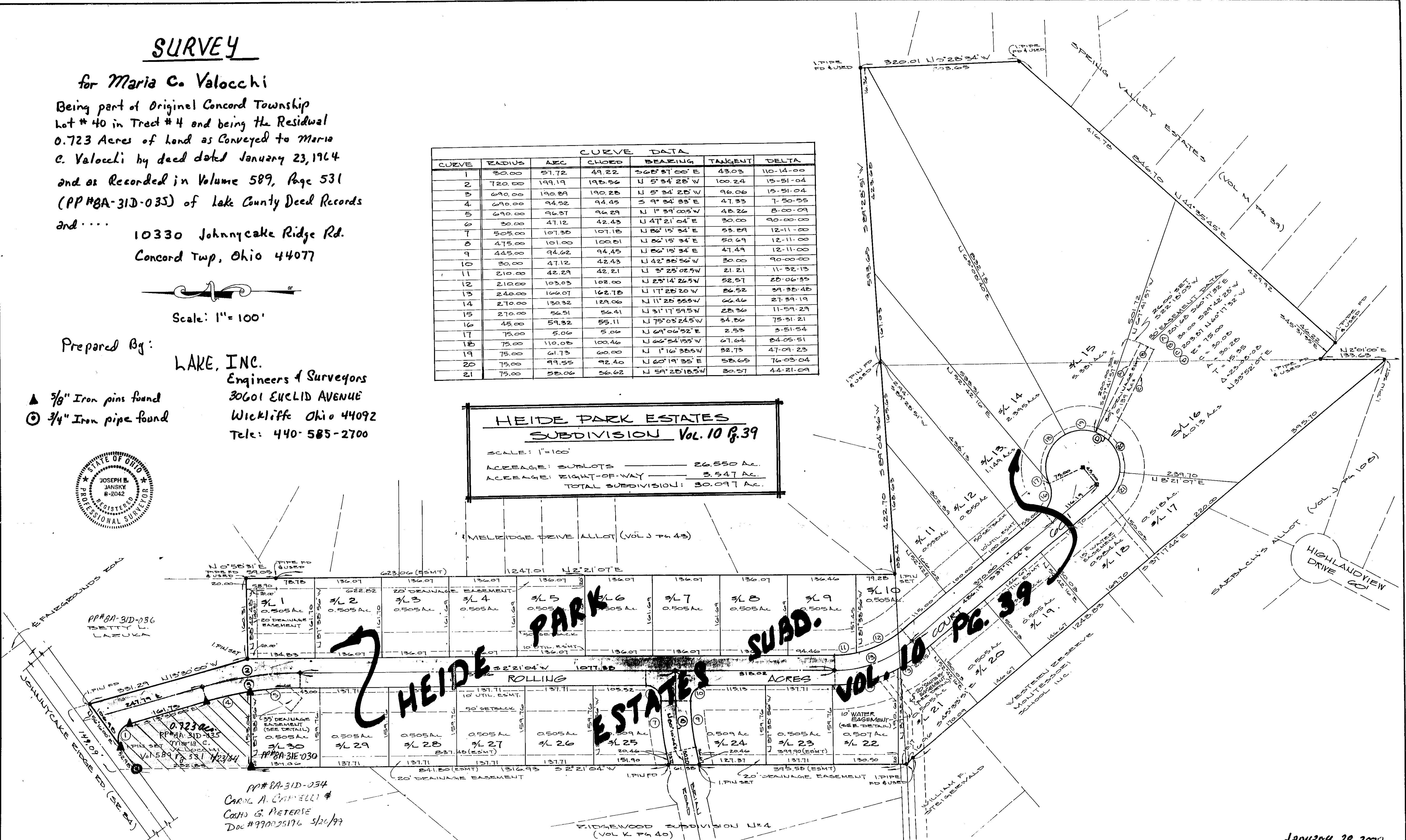

PP# 8A-31D-034
 CAROL A. CHAMBERLAIN
 CASH G. PIETERSE
 Doc # 990025176 5/26/99

January 20, 2002

101-0111