

PLAT OF SURVEY AND LOT SPLIT

SITUATED IN THE TOWNSHIP OF CONCORD, COUNTY OF LAKE, AND STATE OF OHIO:
PART OF ORIGINAL LOT 47, TRACT 4

The Property is Zoned R-1

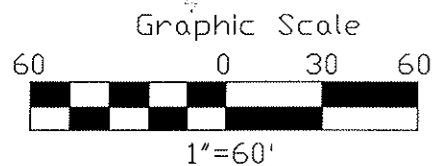
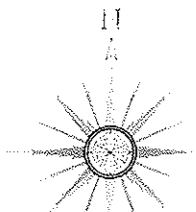

REFERENCE SURVEYS:
LDC INC-2005
HARRISON-2007

I hereby certify that this plat was prepared from a field survey made under my direct supervision. Monuments were found or set as indicated. Dimensions are expressed in feet and decimal parts thereof. Bearings refer to NAD 83 geoid 12B ODOT VRS network. All of which are correct to the best of my knowledge and belief. This plat was prepared in accordance with the provisions of Chapter 4733-37 of the Ohio Administrative Code. This plat was prepared without the benefit of an abstract of title and is subject to any state of facts revealed by an examination of the same.

Scott A. Smith JUNE 27, 2018
Scott A. Smith, P.S. # 7721

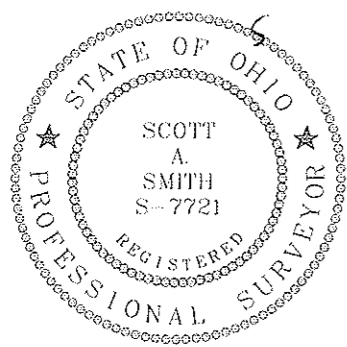

LAND DESIGN consultants
www.LDCinc.net
ENGINEERS · PLANNERS · SURVEYORS

9025 Osborne Drive Mentor, Ohio 44060
TEL: (440) 255-8463 (440) 951-LAND
FAX: (440) 255-9575

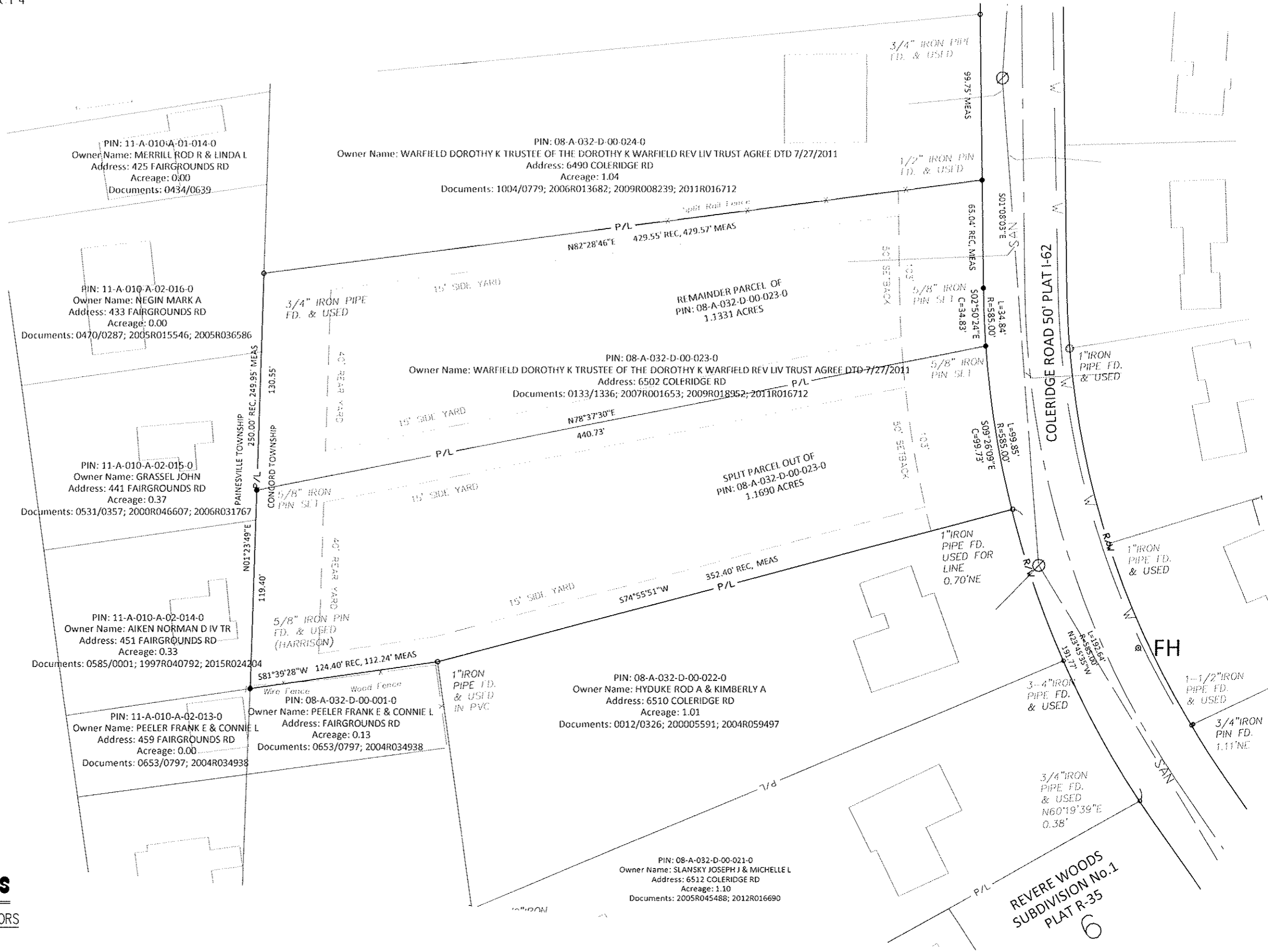

REVERE WOODS
SUBDIVISION No. 1
PLAT R-35
6

CONCORD 1801