

# RESURVEY OF LANDS

ALL THAT CERTAIN LANDS SITUATE IN LOT 6, TRACT 2, TOWNSHIP OF PAINESVILLE, TOWNSHIP NUMBER 11 NORTH, RANGE VIII WEST, IN THE CONNECTICUT WESTERN RESERVE SURVEY, COUNTY OF LAKE, STATE OF OHIO. A RESURVEY OF THE LANDS TO ROBERT W. & MARGARET L. COLOPY, TRUSTEES, AS RECORDED IN DEED VOLUME 745, PAGE 908 (PPN 11-A-005-D-00-006-0) IN THE OFFICE OF THE COUNTY RECORDER.

GRAND RIVER PARTNERS INC.  
DOC. 1997R046664  
PPN 11-A-005-0-00-005-0

LOT 15 - TRACT 2  
LOT 6 - TRACT 2

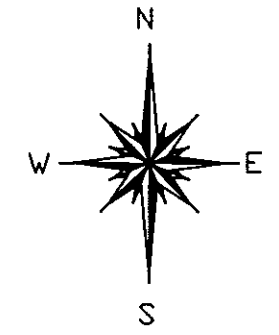

BASIS OF BEARINGS ARE TO AN ASSUMED MERIDIAN ALONG THE CENTERLINE OF WINTERGREEN HILL DRIVE NORTH 07°-44'-00" EAST

### CURVE DATA

L=193.3815'  
R=1056.5130'  
Δ=10°29'14"  
B=S 02°44'03" W  
C=193.1116'

THIS SURVEY WAS PERFORMED TO AN ACCURACY AS SET FORTH IN THE 2003 OHIO ADMINISTRATIVE CODE 4733-37.

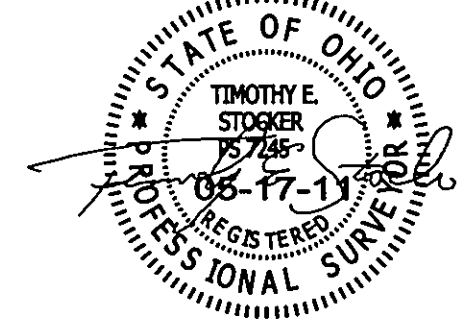

TIMOTHY E. STOCKER, P.S. 7245

|  |  |
|--|--|
| PROJECT NAME:<br>RESURVEY OF LANDS                     | PROJECT ADDRESS:<br>12 WINTERGREEN HILL DR |
| PROJECT LOCATION:<br>LAKE COUNTY, OHIO                 | JOB NUMBER:<br>5145                        |
| PREPARED FOR:<br>ROBERT W. & MARGARET COLOPY, TRUSTEES | CHK: T. STOCKER<br>DRN: S. LOVEJOY<br>REV: |
| PAGE 1 OF 1  |  |

FOR INQUIRIES CONCERNING THIS SURVEY CONTACT:

**CSS** CRABBS' SURVEYING SERVICE  
P.O. BOX 908  
PAINESVILLE, OHIO 44077

1-800-488-3968

#6  
K.N. KLYN  
VOL. 811, PG. 371  
PPN 11-A-005-D-00-001-0

**2.4382 ACRES**  
#12  
ROBERT W. & MARGARET L. COLOPY, TRUSTEES  
VOL. 745, PG. 908  
PPN 11-A-005-D-00-006-0

#16  
J.L. HYDE  
VOL. 574, PG. 796  
PPN 11-A-005-D-00-003-0

J.L. HYDE  
DOC. 1998R0015948  
PPN 11-A-005-D-00-002-0

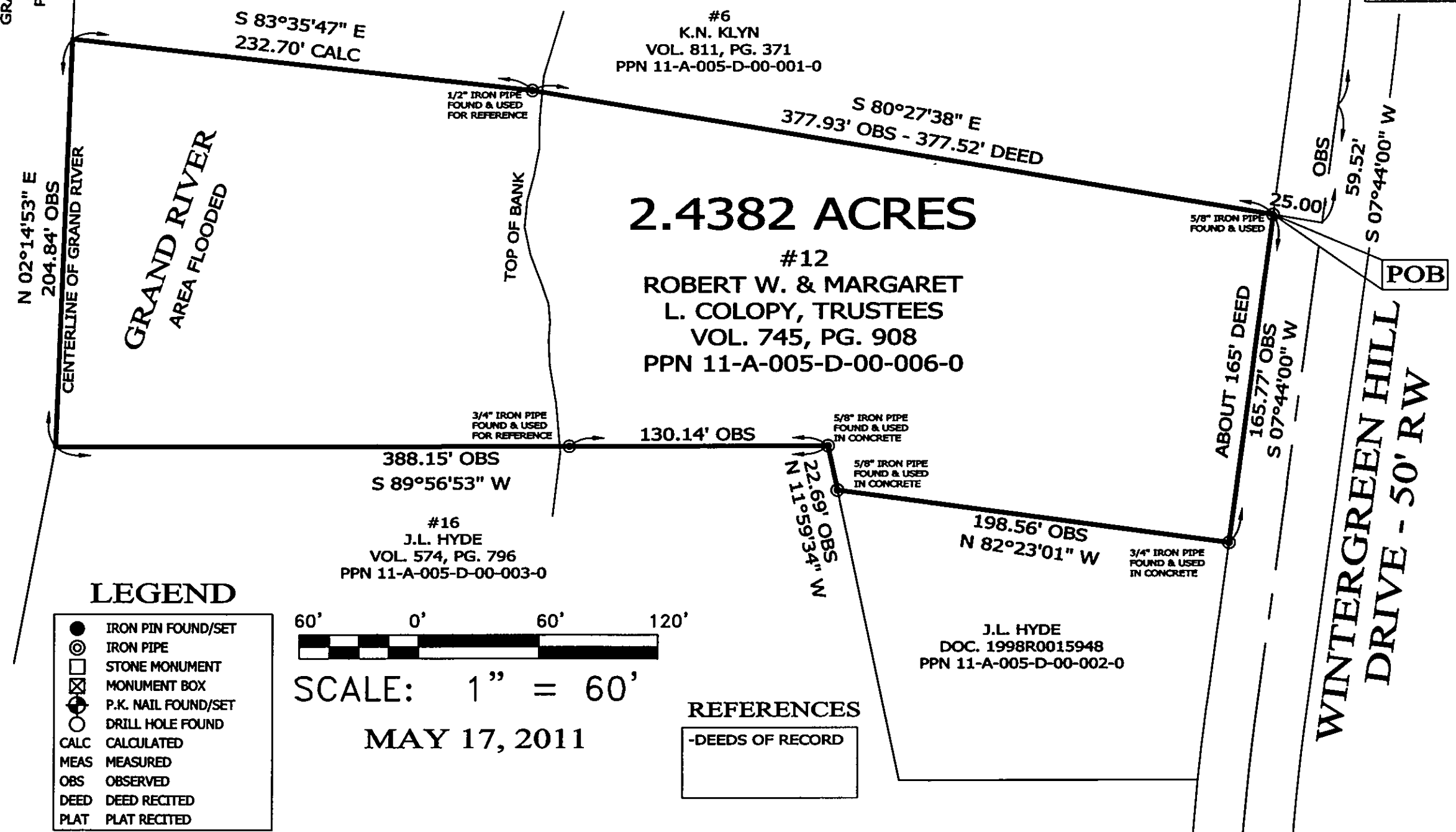

### LEGEND

- IRON PIN FOUND/SET
- ⊙ IRON PIPE
- STONE MONUMENT
- ⊠ MONUMENT BOX
- ⊙ P.K. NAIL FOUND/SET
- DRILL HOLE FOUND
- CALC CALCULATED
- MEAS MEASURED
- OBS OBSERVED
- DEED DEED RECITED
- PLAT PLAT RECITED



SCALE: 1" = 60'  
MAY 17, 2011

### REFERENCES

-DEEDS OF RECORD