

**Plat of Boundary Survey
and Lot Split of ALDI Inc.
Being Part of Lot 37, Tract 4
Township 11 North, Range 8 West of the Connecticut
Western Reserve Survey
Painesville Township, Lake County, Ohio
November 2006 Scale 1"=30'**

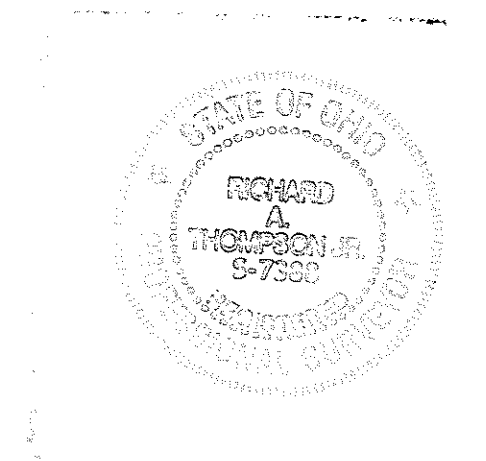
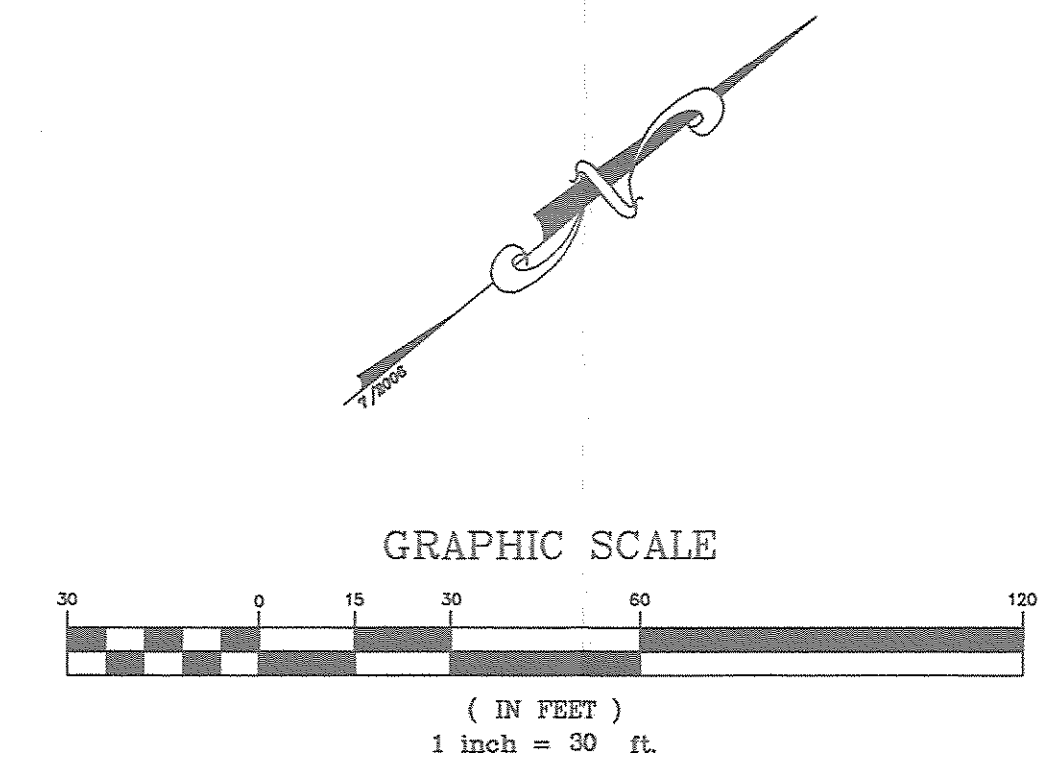
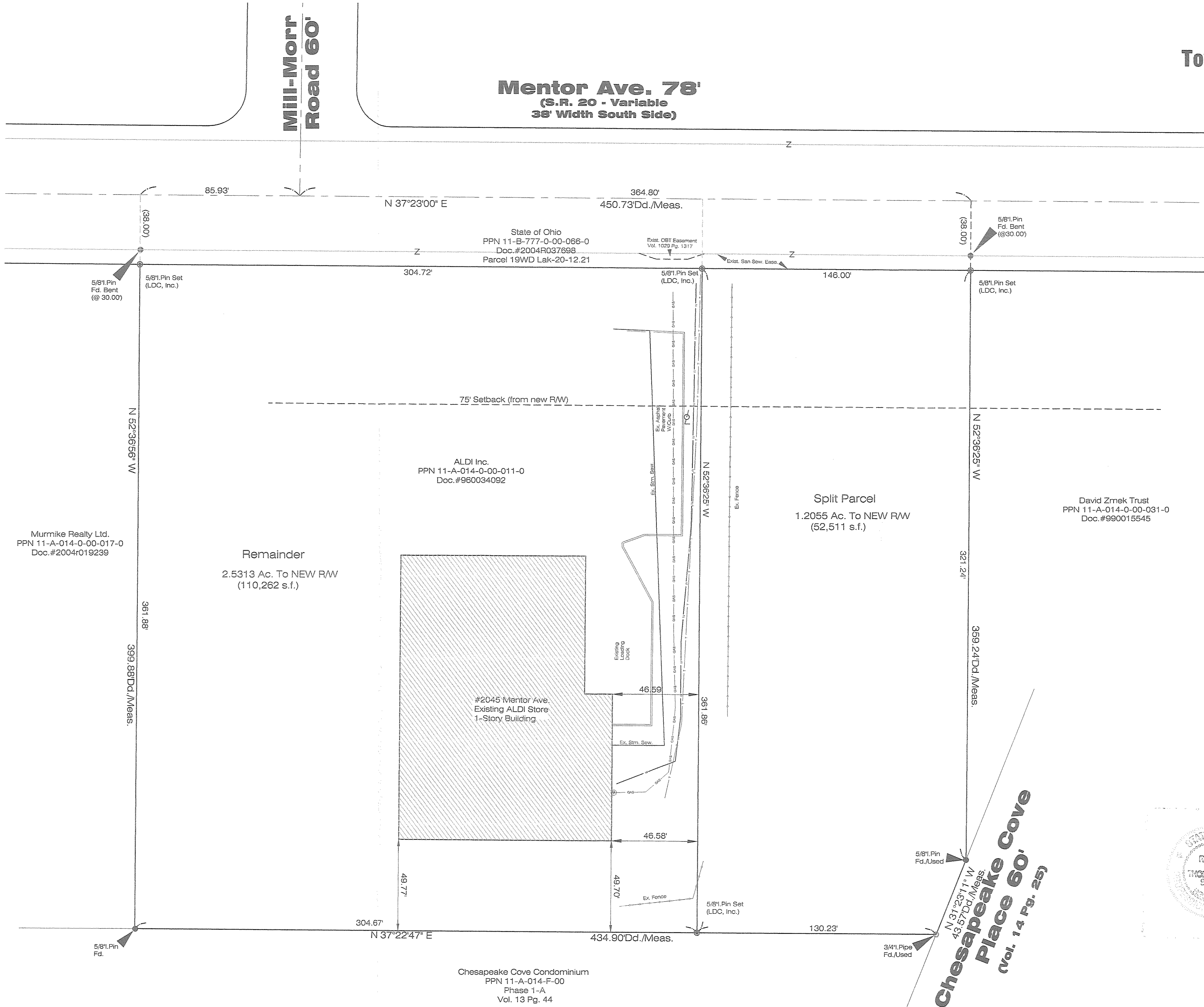

I hereby certify that this plat was prepared from a field survey made under my direct supervision. Monuments were found or set as indicated. Dimensions are expressed in feet and decimal parts thereof. Bearings refer to subject property legal description. All of which are correct to the best of my knowledge and belief. This plat was prepared in accordance with the provisions of Chapter 4733-37 of the Ohio Administrative Code. This plat was prepared without the benefit of an abstract of title and is subject to any state of facts revealed by an examination of the same.

11/29/06
Richard A. Thompson, Jr., P.S. #7388

LAND DESIGN consultants
www.LDcinc.net
ENGINEERS PLANNERS SURVEYORS
8585 East Avenue Mentor, Ohio 44060
TEL: (440) 255-8463 (440) 951-1440
(440) 354-6938 FAX: (440) 255-9575

DATE 11/29/06
SCALE: HOR. 1"=30'
VERT. _____
FILENAME LOTSPLOT
COMPUTER S: _____
TAB NAME LOTSPLOT

**Lotsplit Survey
of ALDI's**
Painesville Township - Lake County - Ohio

SHEET 1 OF 1
CONTRACT No. ALDI11-0601