

LOT SPLIT OF LANDS

ALL THAT CERTAIN LANDS SITUATE IN LOT 37, TRACT 4, PAINESVILLE TOWNSHIP, TOWNSHIP NUMBER 11 NORTH, RANGE VIII WEST, IN THE CONNECTICUT WESTERN RESERVE SURVEY, COUNTY OF LAKE, STATE OF OHIO. A LOT-SPLIT TAKEN FROM THE WEST PORTION OF LANDS TO THOMAS AND DOREEN RIEBE AS RECORDED IN DEED VOLUME 407, PAGE 1267 (PPN 11A-14-32) IN THE OFFICE OF THE COUNTY RECORDER.

NOTE: 8' FOOT PARCEL
STATE OF OHIO ACQUISITION PARCEL
"12WD"
NOVEMBER 2002
LAK-20-12.21

S.P.C.
GRID '83
N:7238616.7003
E:2298931.9328
Z:687.32

MENTOR AVENUE - U.S. ROUTE 20 - VARIABLE 38' RW 1/2 WIDTH EAST SIDE

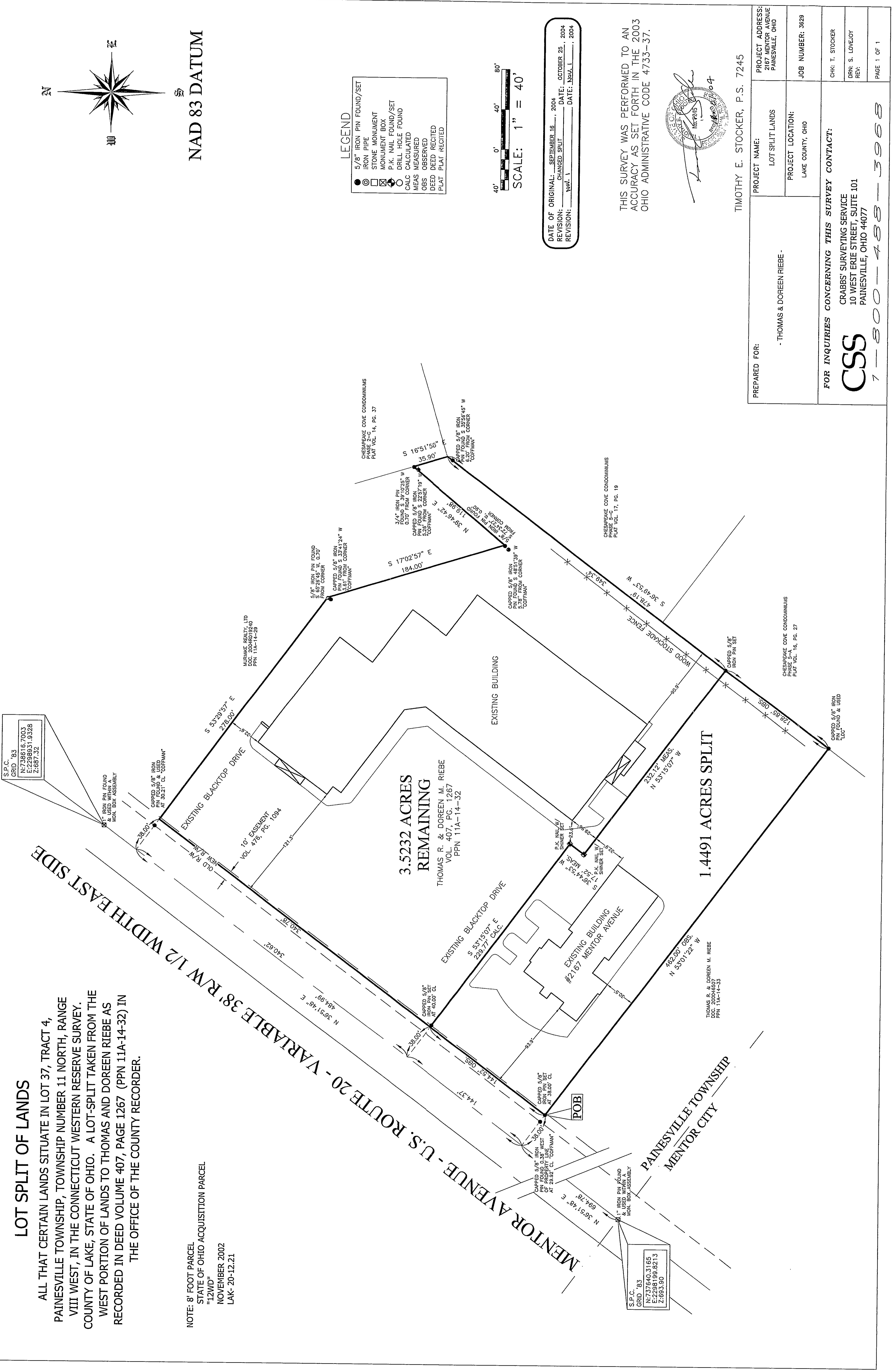

LEGEND

- 5/8" IRON PIN FOUND/SET
- IRON PIPE
- ⊗ STONE MONUMENT
- ⊠ MONUMENT BOX
- ⊡ P.K. NAIL FOUND/SET
- ⊙ DRILL HOLE FOUND
- CALC. CALCULATED
- MEAS. MEASURED
- OBS. OBSERVED
- DEED DEED RECITED
- PLAT PLAT RECITED

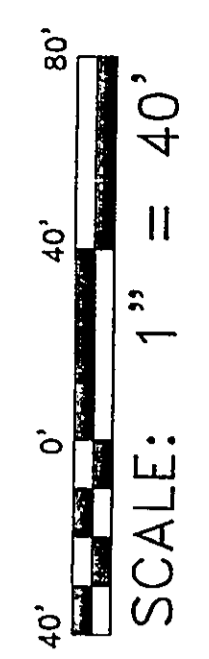

DATE OF ORIGINAL: SEPTEMBER 16, 2004
REVISION: CHANGED SPLIT DATE: OCTOBER 25, 2004
REVISION: NW. 1 DATE: NOV. 1, 2004

THIS SURVEY WAS PERFORMED TO AN ACCURACY AS SET FORTH IN THE 2003 OHIO ADMINISTRATIVE CODE 4733-37.

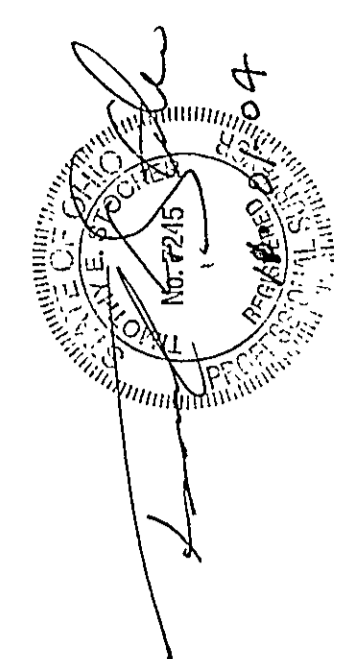

TIMOTHY E. STOCKER, P.S. 7245

| | | | | | |
|---|-------------------------|-------------------|-------------------|------------------|---|
| PREPARED FOR: | THOMAS & DOREEN RIEBE - | PROJECT NAME: | LOT SPLIT LANDS | PROJECT ADDRESS: | 2187 MENTOR AVENUE PAINESVILLE, OHIO |
| | | PROJECT LOCATION: | LAKE COUNTY, OHIO | JOB NUMBER: | 3829 |
| FOR INQUIRIES CONCERNING THIS SURVEY CONTACT: | | | CHK: T. STOCKER | | |
| CSS | | | DRN: S. LOVEJOY | | |
| 7-800-488-3968 | | | REV: | | |
| | | | PAGE 1 OF 1 | | |