

LEGEND

- IPS - 3/4" Dia.x30" Long IRON PIPE SET W/PLASTIC CAP "BURGESS & NIPL"
- IPF - IRON PIN OR PIPE FOUND
- OR = LAKE COUNTY OFFICIAL RECORD

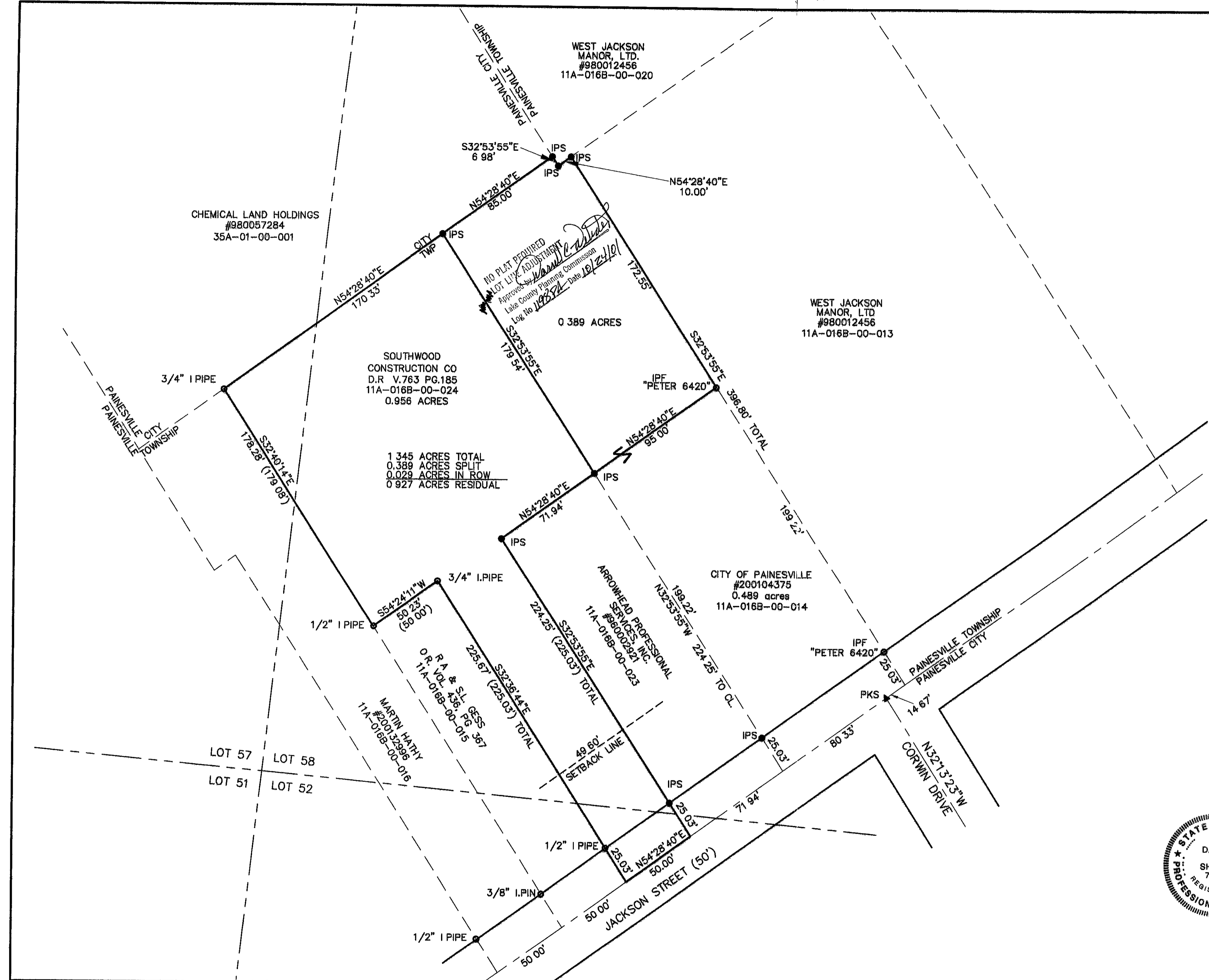

THIS SURVEY MEETS THE MINIMUM STANDARDS FOR BOUNDARY SURVEYS IN THE STATE OF OHIO AS SET FORTH IN OHIO ADMINISTRATIVE CODE CHAPTER 4733-37 THIS PLAT WAS PREPARED IN OCTOBER 2001 BY BURGESS & NIPL, LTD UNDER THE SUPERVISION OF DAVID A SHORT, PE/PS, OHIO PS #7669

David A. Short

BURGESS & NIPL
ENGINEERS
ARCHITECTS

LOT SPLIT PLAT
FOR THE CITY OF PAINESVILLE
PART OF LOTS 52, 57, AND 58, OF THE LEVI SHEPARD SURVEY PLAT VOL. A, PAGE 28
PART OF ORIGINAL PAINESVILLE TOWNSHIP TRACT 4
TOWNSHIP 11 NORTH, RANGE 8 WEST, CONNECTICUT WESTERN RESERVE

| | |
|-----------|----|
| SCALE | |
| 1' = 40' | |
| SHEET NO. | OF |
| 1 | 1 |