

hadden, Tim printed File:1020065486SURVEY.PLOT FILE:065486CT1.dwg Plot on 3/30/2007 at 11:35:00 AM

Copyright: - Mar 30, 2007 1:11:11am CT Consultants, Inc.
 Drawing Name: H:\2006\065486SURVEY\065486CT1.dwg Layout: I by: nodudml

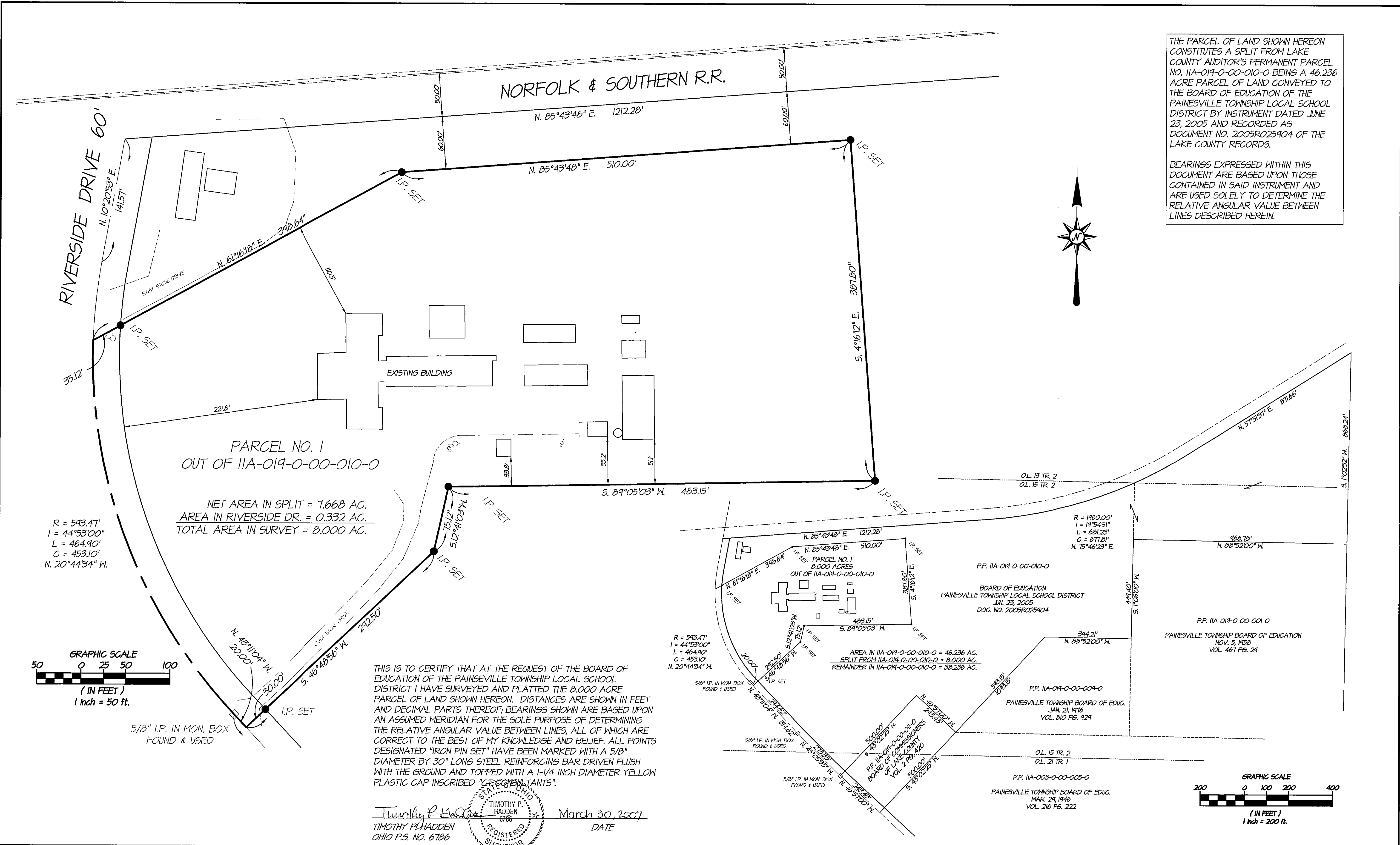

THE PARCEL OF LAND SHOWN HEREON CONSTITUTES A SPLIT FROM LAKE COUNTY AUDITOR'S PERMANENT PARCEL NO. IIA-019-0-00-010-0 BEING A 46.236 ACRE PARCEL OF LAND CONVEYED TO THE BOARD OF EDUCATION OF THE PAINSEVILLE TOWNSHIP LOCAL SCHOOL DISTRICT BY INSTRUMENT DATED JUNE 23, 2005 AND RECORDED AS DOCUMENT NO. 2005R025904 OF THE LAKE COUNTY RECORDS.

BEARINGS EXPRESSED WITHIN THIS DOCUMENT ARE BASED UPON THOSE CONTAINED IN SAID INSTRUMENT AND ARE USED SOLELY TO DETERMINE THE RELATIVE ANGULAR VALUE BETWEEN LINES DESCRIBED HEREIN.

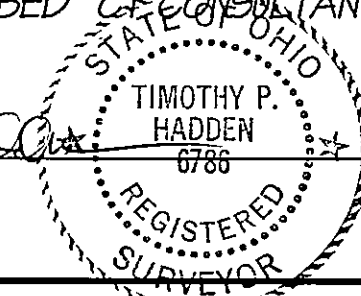
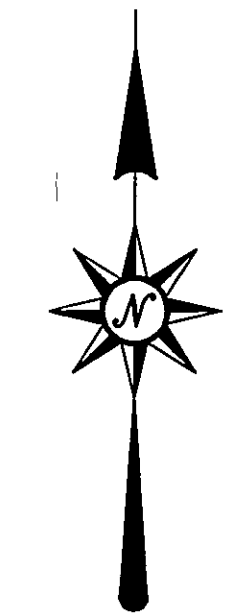

CT Consultants
 engineers | architects | planners
 35000 Kaiser Court Willoughby, Ohio 44094
 440.951.9000 www.ctconsultants.com

REV. NO.	DESCRIPTION	DATE	BY	CHK'D.

DATE: _____
 DRAWN BY: _____
 CHECKED BY: _____
 APPROVED BY: _____
 F.B. No. _____ PG. _____

PLAT OF SURVEY AND LOT SPLIT
 FOR
 THE BOARD OF EDUCATION OF THE
 PAINSEVILLE TOWNSHIP LOCAL SCHOOL DISTRICT
 BEING A PART OF ORIGINAL LOT NO. 15, TRACT NO. 2
 PAINSEVILLE TOWNSHIP - LAKE COUNTY - OHIO

SCALE	
HOR.	
VERT.	
CONTRACT No.	06548
SHEET NO.	
OF	