

WOODWORTH AVENUE - 60' RW

MADISON AVENUE
- 60' RW

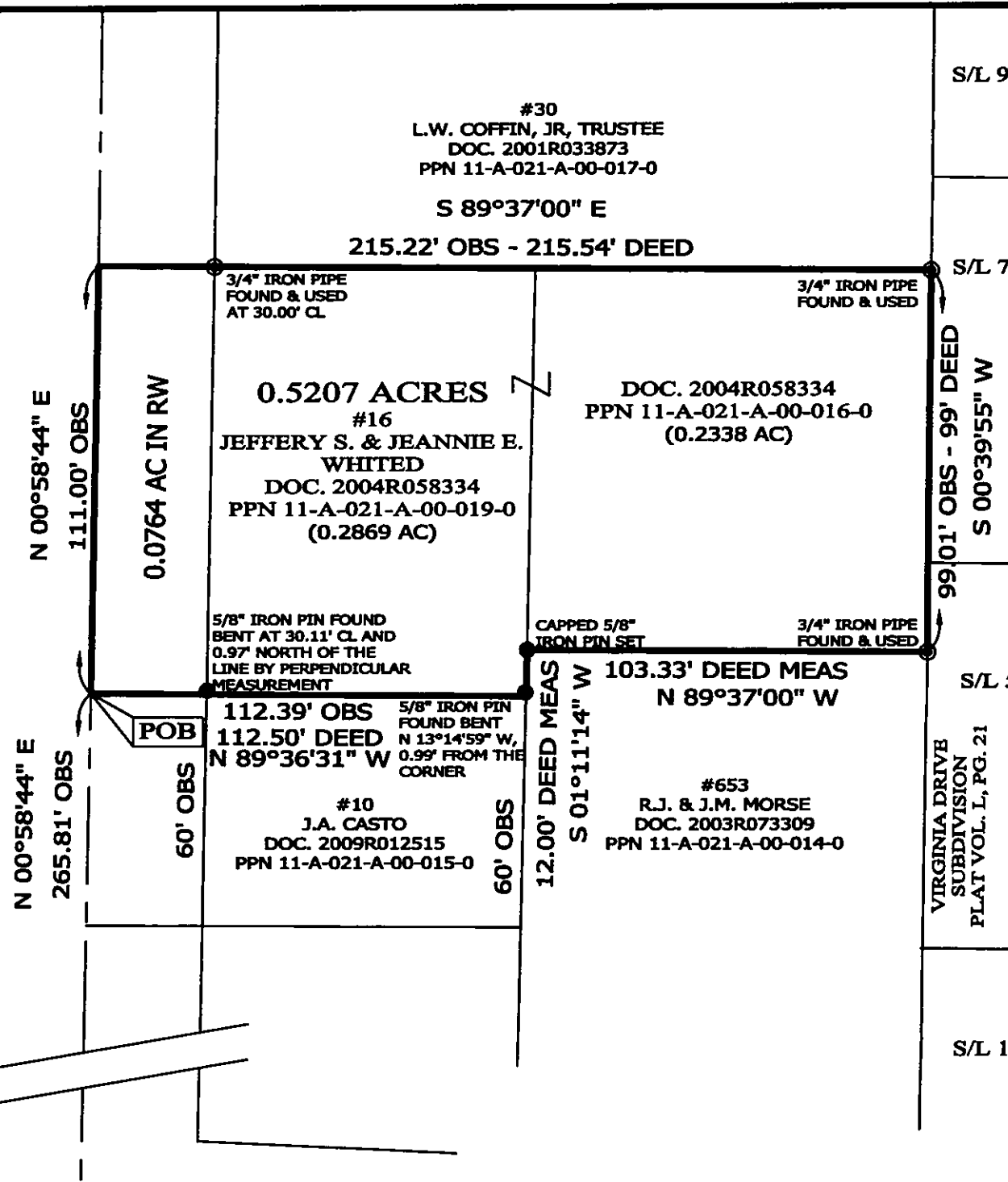

RESURVEY & COMBINATION OF LANDS
 ALL THAT CERTAIN LANDS SITUATE IN LOT 11, TRACT 2,
 TOWNSHIP OF PAINESVILLE, TOWNSHIP NUMBER 11 NORTH,
 RANGE VIII WEST, IN THE CONNECTICUT WESTERN RESERVE
 SURVEY, COUNTY OF LAKE, STATE OF OHIO. A RESURVEY &
 COMBINATION OF THE LANDS TO JEFFERY S. & JEANNIE E.
 WHITED, AS RECORDED IN DOCUMENT NUMBER 2004R058334 (PPN
 11-A-021-A-00-016-0 & PPN 11-A-021-A-00-019-0) IN THE OFFICE
 OF THE COUNTY RECORDER.

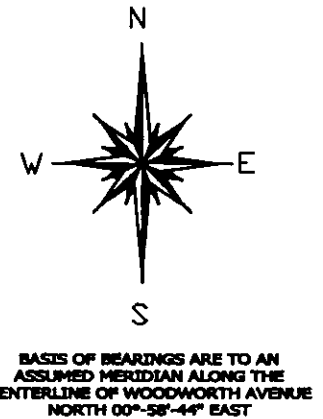

REFERENCES

-DEEDS OF RECORD

ALL IRON PIN SET ARE 5/8" X 30"
 REBAR WITH CAP "CRABBS 7245".

THIS SURVEY WAS PERFORMED TO AN
 ACCURACY AS SET FORTH IN THE 2003
 OHIO ADMINISTRATIVE CODE 4733-37.

LEGEND

- IRON PIN FOUND/SET
- ⊙ IRON PIPE
- STONE MONUMENT
- ⊠ MONUMENT BOX
- ⊕ P.K. NAIL FOUND/SET
- DRILL HOLE FOUND
- CALC CALCULATED
- MEAS MEASURED
- OBS OBSERVED
- DEED DEED RECITED
- PLAT PLAT RECITED



TIMOTHY E. STOCKER, P.S. 7245



SCALE: 1" = 40'

SURVEY: NOVEMBER 20, 2012
 MAP: NOVEMBER 21, 2012

PREPARED FOR: JEFFERY S. & JEANNIE E. WHITED	PROJECT NAME: RESURVEY & COMBINATION OF LANDS	PROJECT ADDRESS: 18 WOODWORTH AVENUE PAINESVILLE, OHIO
	PROJECT LOCATION: LAKE COUNTY, OHIO	JOB NUMBER: 5533
FOR INQUIRIES CONCERNING THIS SURVEY CONTACT: CSS CRABBS' SURVEYING SERVICE P.O. BOX 908 PAINESVILLE, OHIO 44077 1-800-488-3968		CHK: T. STOCKER DRN: S. LOVEJOY REV: PAGE 1 OF 1