

Barrington
CONSULTING GROUP, INC.

ER H AND JOYCE L. ANDERSON
VOL. 500, PG. 1085

HEATHER M. AND KEITH BROWN
2002R012720
IIA-210-7

MARGARET HILBERG
VOL. 554, PG. 1233, IIA-210-4
N 00°09'25" E 196.07'

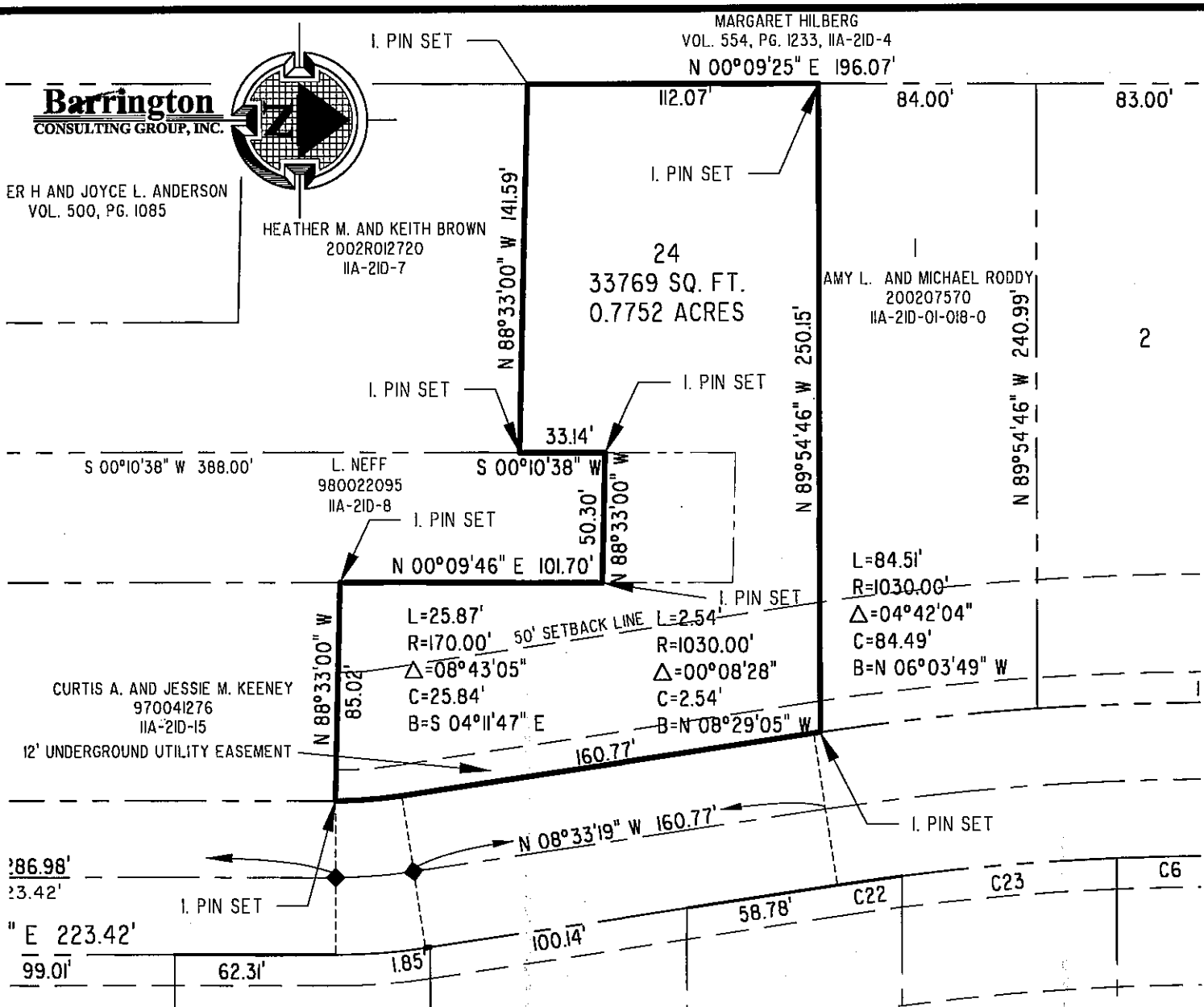

WHITMORE COURT 60'

I HEREBY CERTIFY THAT AN ACTUAL BOUNDARY SURVEY WAS PREPARED BY ME ON THE 14th DAY OF MAY 2001, AND THAT THE SURVEY IS IN ACCORDANCE WITH THE OHIO REVISED CODE CHAPTER 4733-37, MINIMUM STANDARDS FOR BOUNDARY SURVEYS IN THE STATE OF OHIO. PERMANENT MONUMENTS WERE FOUND, OR SET AT ALL LOCATIONS SHOWN HEREON. ALL DIMENSIONS GIVEN ARE EXPRESSED IN FEET OR DECIMAL PARTS THEREOF. BEARINGS ARE TO AN ASSUMED MERIDIAN AND ARE SHOWN TO INDICATE ANGLES ONLY. ALL PINS SET ARE 5/8" DIA., 30" LONG REBAR WITH CAP MARKED "NOVAK 7507".

Situated in the Township of Painesville, County of Lake and State of Ohio and known as being a part of Lot No. 11, Tract No. 2 and being part of Sublot No. 1, Whitmore Subdivision, recorded plat, Volume 38, Page 27.

I HEREBY CERTIFY THAT, THIS PLAT WAS PREPARED BY ME AND IS CORRECT TO THE BEST OF MY KNOWLEDGE, INFORMATION AND BELIEF."

David W. Novak
DAVID W. NOVAK, P.S. No. 7507



LOT CONSOLIDATION

SUBLOT 24 WHITMORE COURT
PAINESVILLE TWP, OHIO 44077

LITTLE MOUNTAIN HOMES, INC.



Barrington
CONSULTING GROUP, INC.
38342 WESTERN PARKWAY, SUITE 10
WILLOUGHBY, OHIO 44094
PHONE 440.946.1761 FAX 440.918.0486

DRAWN
D.W. NOVAK
CHECKED
DWN
DATE
DEC. 10, 2002
SCALE
1" = 60'
01102-24