

11A-21D-17-25
 \2000\00130\00130.dwg Thu May 31 07 00 36 2001 Copyright Barrington Consulting Group Inc

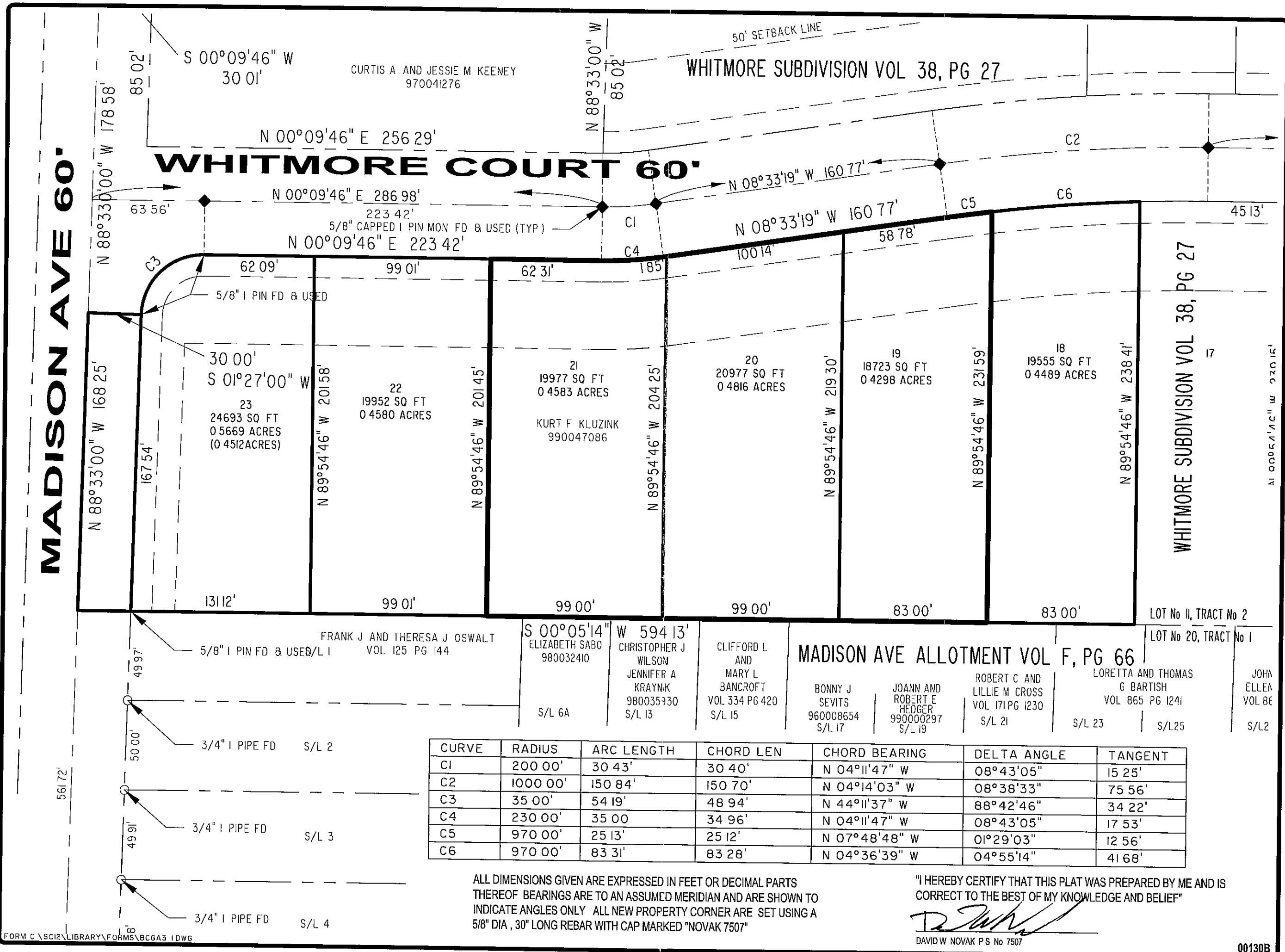

REVISIONS	BY
REMOVED BLDG 12/13/00	DWN
REVISED MON CALLS 05/30/01	DWN

Barrington
 CONSULTING GROUP, INC
 38342 WESTERN PARKWAY, SUITE 10
 WILLOUGHBY, OHIO 44094
 PHONE 440 946 1761 FAX 440 918 0486



LOT SPLIT - PARCELA
 NORTHEAST CORNER OF WHITMORE CT AND MADISON AVE
 PAINESVILLE TOWNSHIP, OHIO 44077
LITTLE MOUNTAIN HOMES, INC

DRAWN
 D W NOVAK
 CHECKED
 DWN
 DATE
 OCT 2, 2000
 SCALE
 1" = 50'
 JOB NO
 00130B
 SHEET
 111
 OF SHEETS

CURVE	RADIUS	ARC LENGTH	CHORD LEN	CHORD BEARING	DELTA ANGLE	TANGENT
C1	200 00'	30 43'	30 40'	N 04°11'47" W	08°43'05"	15 25'
C2	1000 00'	150 84'	150 70'	N 04°14'03" W	08°38'33"	75 56'
C3	35 00'	54 19'	48 94'	N 44°11'37" W	88°42'46"	34 22'
C4	230 00'	35 00'	34 96'	N 04°11'47" W	08°43'05"	17 53'
C5	970 00'	25 13'	25 12'	N 07°48'48" W	01°29'03"	12 56'
C6	970 00'	83 31'	83 28'	N 04°36'39" W	04°55'14"	41 68'

ALL DIMENSIONS GIVEN ARE EXPRESSED IN FEET OR DECIMAL PARTS THEREOF BEARINGS ARE TO AN ASSUMED MERIDIAN AND ARE SHOWN TO INDICATE ANGLES ONLY ALL NEW PROPERTY CORNER ARE SET USING A 5/8" DIA , 30" LONG REBAR WITH CAP MARKED "NOVAK 7507"

"I HEREBY CERTIFY THAT THIS PLAT WAS PREPARED BY ME AND IS CORRECT TO THE BEST OF MY KNOWLEDGE AND BELIEF"

 DAVID W NOVAK P S No 7507