

MADISON AVE. 60' R/W

BOWHALL ROAD  
1/2" IRON PIN  
MAN. BOX

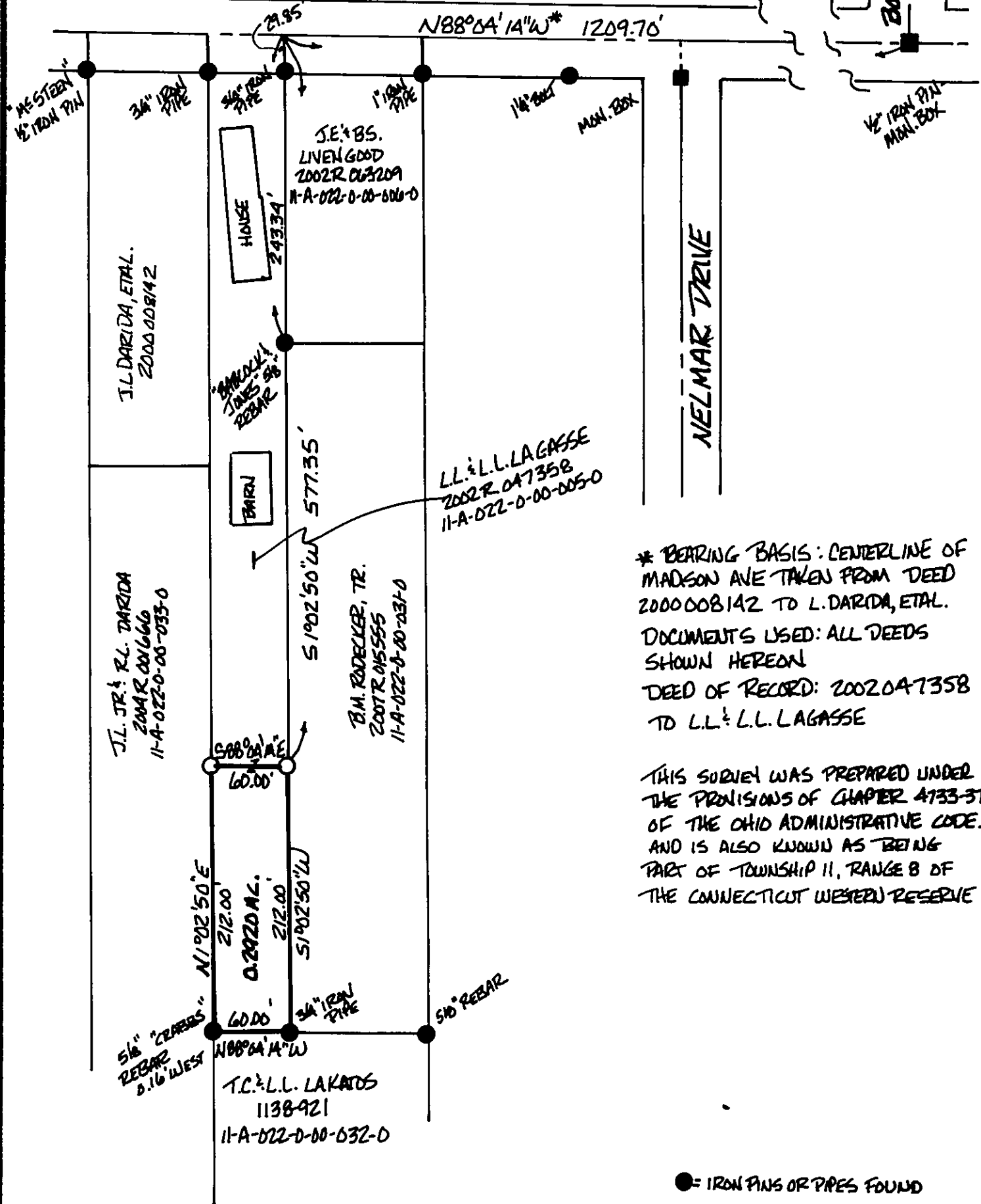

\* BEARING BASIS: CENTERLINE OF MADISON AVE TAKEN FROM DEED 2000008142 TO L. DARIDA, ETAL. DOCUMENTS USED: ALL DEEDS SHOWN HEREON DEED OF RECORD: 2002047358 TO L.L. & L.L. LAGASSE

THIS SURVEY WAS PREPARED UNDER THE PROVISIONS OF CHAPTER 4733-37 OF THE OHIO ADMINISTRATIVE CODE. AND IS ALSO KNOWN AS BEING PART OF TOWNSHIP 11, RANGE 8 OF THE CONNECTICUT WESTERN RESERVE

● = IRON PINS OR PIPES FOUND  
○ = 6B"x30" CAPPED REBAR SET "C.H. MCGUIRE, P.S. 7770"  
0' 50' 100' 200'

I DO HEREBY CERTIFY THAT I HAVE SURVEYED THE PARCELS SHOWN HEREON AND THAT THIS MAP IS AN ACCURATE REPRESENTATION OF THAT SURVEY.

Clifford H. McGuire  
CLIFFORD H. MCGUIRE, P.S. #7770

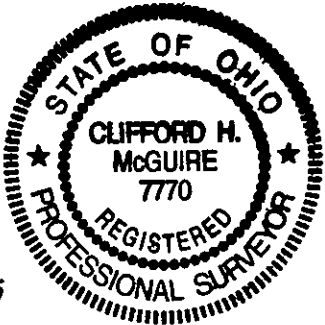

MAP OF SURVEY FOR TIBOR LAKATOS  
LOT 20 TRACT 1 PAINESVILLE TWP. LAKE COUNTY, OHIO  
SCALE 1"=100' DATE 4-30-2009  
SURVEYED BY: CLIFFORD H. MCGUIRE 9487 SHANK RD. WINDHAM, OHIO 44288 330-326-3304