

Situated in the Township of Painesville, County of Lake, and State of Ohio and being in Lot 21, Tract 1 of Township 11, Range VIII of the Connecticut Western Reserve

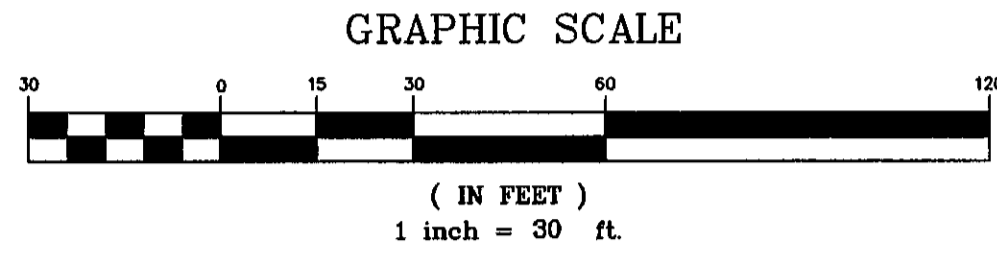
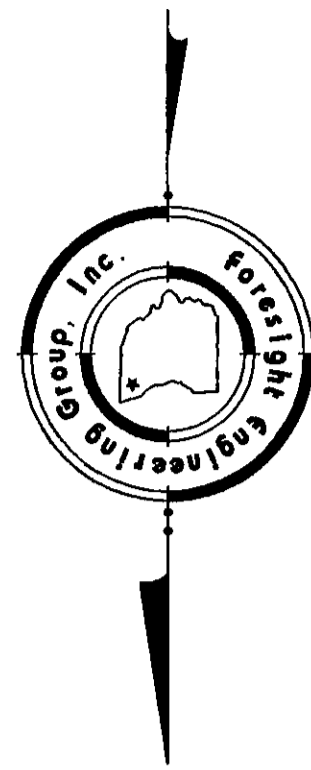

Bearings are assumed and to denote angles only

All 5/8" rebar set are 30" long capped "Foresight Engineering"

LEGEND	
	Iron Pin Found
	Man Hole
	Monument Box
	Curb Inlet
	Gas Valve
	Power Pole
	Telephone Box
	Mail Box
	Catch Basin
	Sign
	Guy Wire
	Water Valve
	Rail Road Spike Set
	Light & Power Pole
	Fire Hydrant



This Plot was prepared without the benefit of an abstract of Title and is subject to any state of facts revealed by an examination of the same.

This Plot represents a Survey which meets the minimum standards for a Boundary Survey in The State of Ohio as specified in the Administrative Code Chapter 4733-37 Surveyed in October, 2002 by Foresight Engineering Group, Inc. Under the supervision of Steven N. Roessner, P.S. #7070

Steven N. Roessner 10/25/02
 Steven N. Roessner, P.S. #7070
 Foresight Engineering Group, Inc.

Norfolk Southern
 Combined Railroad
 PP# 15D-999-30A

Robert L. &
 Rose M. Moore Trustee
 PP# 11A-23C-10
 Doc. # 960015920
 2.7969 acres

Lot Split A
 2.7986 Total Acres
 -0.4731 Split Lot B Acres
 2.3255 Residual Lot A

Lot Split B
 0.4731 acres

Robert L. &
 Rose M. Moore Trustee
 PP# 11A-23C-27
 vol.1163, pg. 157

Tom Reed General
 Contracting Inc.
 Vol. 419 Pg. 933

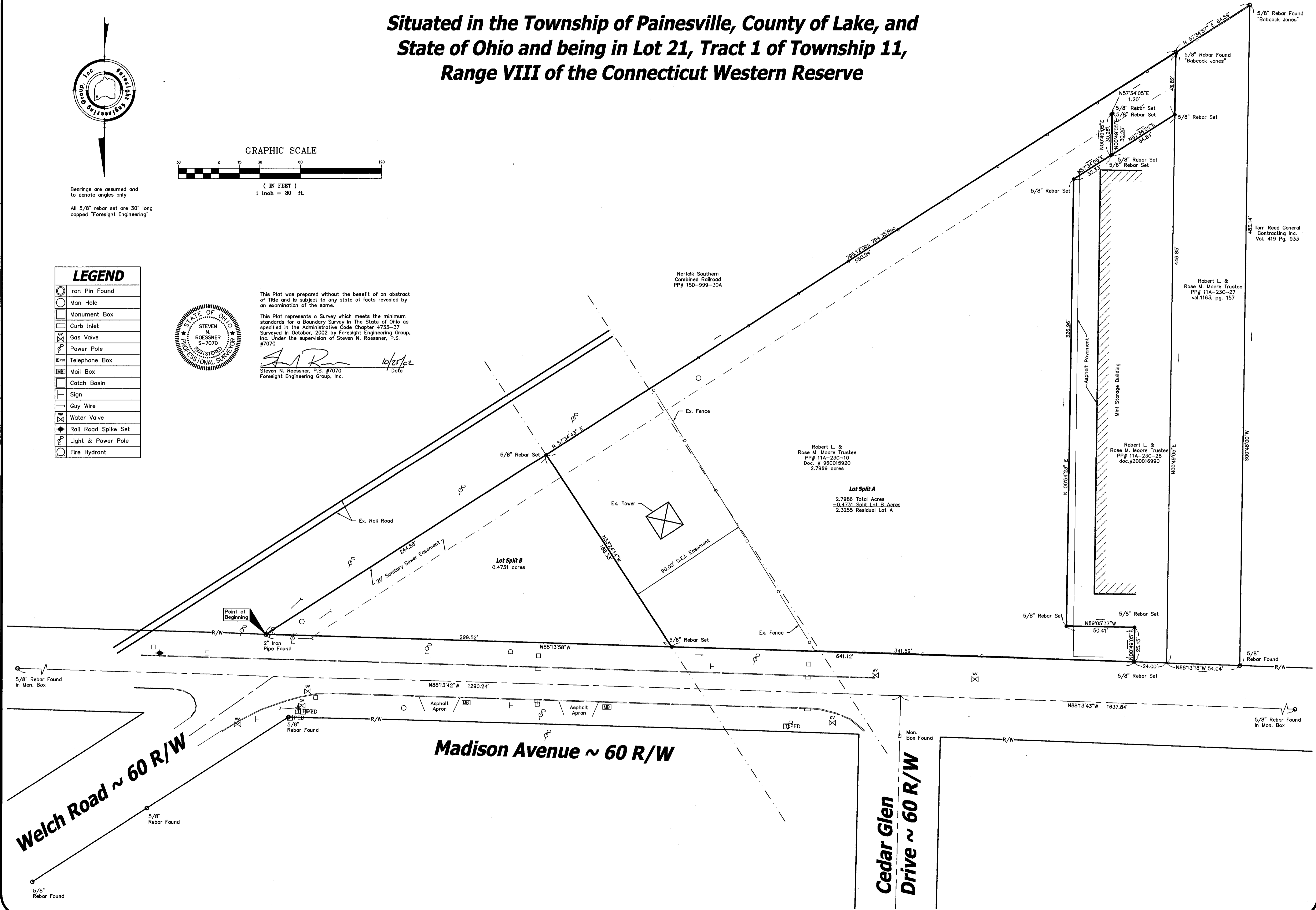

Foresight Engineering Group
 Engineers &
 Surveyors
 445 286-1034
 445 286-1034 fax
 320 Center Street, Unit F
 Chardon, Ohio 44024

SCALE : Horiz. None Vert. 1" = 30'
FILE NAME : \\rim10210\Lot_Split
DATE : October 23, 2002

R.L. Moore Builders Inc.
 Madison Avenue
 Painesville Township - Lake County - Ohio
 Lot Split

I:\sketch\rim1021\Doc\Lot_Split.dwg, 10/25/02 08:59:17 AM, Copyright Foresight Engineering Group, Inc.