

Situated in the Township of Painesville, County of Lake and Sate of Ohio and known as being a part of Original Lot No. 6, Tract 1 in said Township

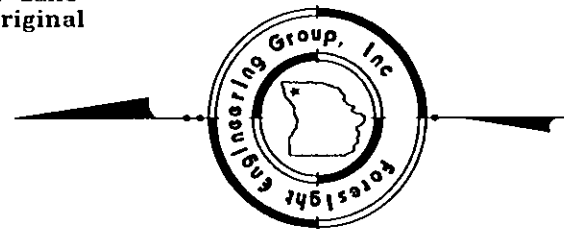

BASIS OF BEARINGS:  
GRID NORTH (OHIO STATE PLANE NORTH ZONE)  
Based on GPS observation From Lake County  
Control Monument # 0032

Parcel 11B035000040  
Katheleen Cotter, etal, Trustee  
Vol 1200, pg 229

This Plat was prepared without the benefit of an abstract of Title and is subject to any state of facts revealed by an examination of the same

This Plat represents a Survey which meets the minimum standards for a Boundary Survey in The State of Ohio as specified in the Administrative Code Chapter 4733-37 Surveyed in October, 2007 by Foresight Engineering Group, Inc Under the supervision of Steven N Roessner, PS #7070

*Steven N Roessner* 10/29/07  
Foresight Engineering Group, Inc  
Steven N Roessner, PS #7070 Date

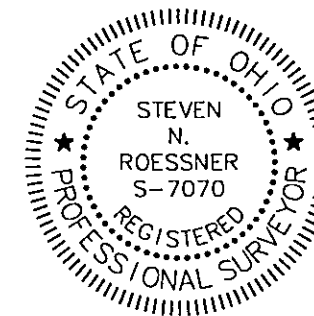

References:

- 1 Lake County GIS system
- 2 Deeds as referenced by Volume and Page
- 3 Survey for L Byler prepared by Colpetzer Woods Consultants, Inc for: Midland Ross Corporation January, 1970
- 4 Centerline Survey Plat for State Route 2 & Blaze Nemeth Road
- 5 Odot Right of way Plans for Sate Route 2 & Blaze Nemeth Road Plat Vol 0, Pg 56
- 6 Marsh Landing Condominiums Phase 1A - Plat Vol 35, Pg 32 Phase 1B - Plat Vol 36, Pg 25 Phase 1C - Plat Vol 37, Pg 37
- 7 Great Eastern Industrial Parkway Plat Plat Vol 3, Pg 42

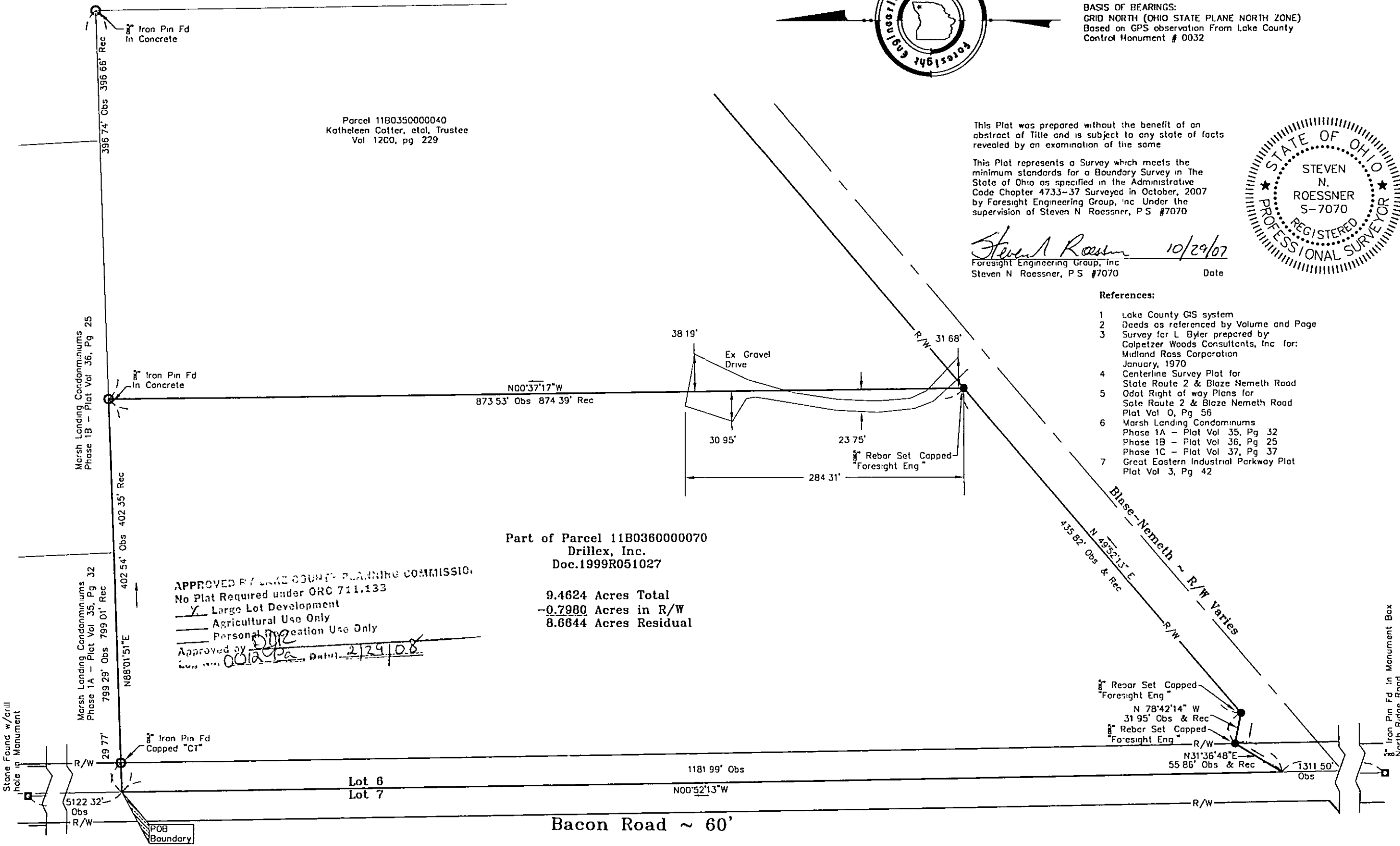

Part of Parcel 11B036000070  
Drillex, Inc.  
Doc.1999R051027

9.4624 Acres Total  
-0.7980 Acres in R/W  
8.6644 Acres Residual

APPROVED BY LAKE COUNTY PLANNING COMMISSION:  
No Plat Required under ORC 711.133

- Large Lot Development
- Agricultural Use Only
- Personal Recreation Use Only

Approved by *DDP*  
Date *0012/08* *2/29/08*

REVISIONS	SCALE	Horz	Vert	None
	1" = 100'			
	FILE NAME	Rcn20701\Plat		
	DATE	October 25, 2007		

DRILEX, INC.  
PARCEL 11-B-036-0-00-007-0  
Painesville Twp. - Lake County - Ohio  
Plat of Survey

SHEET NO

I:\askiproy\Run20701\CadField.dwg, 10/29/2007 10:03:24 AM, Copyright Foresight Engineering Group, Inc

